FLAHERTY LIBRARY
T 16941

SACRED HEART SCHOOL
FOR GOD AND COUNTRY

The Corric

presented by

The Graduating Class

of

Sacred Heart High School

Kingston, Massachusetts

1964

Contents

ADMINISTRATION

CLASSES

ORGANIZATIONS

ACTIVITIES

Corric Staff

EDITOR... Donna Loring

ASSISTANT EDITORS... Kathy Mullen and Virginia Duperre

PHOTOGRAPHY... Steve Hansen and Stephen Keneally

LAYOUT EDITOR... Donna Carey

LITERARY EDITOR... Peggy Pease

BUSINESS MANAGER... Dennis Bradley

OUR LATE PRESIDENT

JOHN FITZGERALD KENNEDY

Dedication

John Fitzgerald Kennedy

35th President of
The United States of America

May 29, 1917

November 22, 1963

"Ask not what your country can do for you;
ask what you can do for your country."

Inaugural Address

FABIAN BACHRACH

HIS EMINENCE

RICHARD CARDINAL CUSHING

ARCHBISHOP OF BOSTON

Faculty

Our Faculty

Sister M. Irenaea

They led our steps through challenging paths

Sister Paul Marie, Principal

Sister M. Noel

Sister Ida Mary

And somehow made us

Sister Bernard Mary

love our God the more

Sister Johnette

Sister Helen Joseph

Sister Gertrude

They made the signs

so much the clearer

Sister Jean Clair

Mr. Gil O'Neill

Sister Mary Cecile

Sister Rosalie

And somehow made us

Sister Georgette

Sister Mary

love our country more

Sister John Francis

Sister Regina

They lighted lamps along our memory lanes

Sister Rosemonde

Sister Maristelle

Sister Danella

Sister Cosma

And somehow made us

Sister Leon

Sister Marilyn

love each other more

Brian O'Donnell

BRIAN JOSEPH O'DONNELL
Otis Air Force Base

Class President 4... Vice-President 3... National Honor 3, 4... Glee Club 2, 3, 4... Student Council 2, 3, 4... Science Club 4... "90 Honor Club" 2... Basketball Captain 4... "80 Honor Club" 1, 3, 4... Basketball 2, 3, 4... Baseball 2, 3, 4... Baseball Captain 4... Yearbook 4... President of South Shore Sodality Union 3... Yearbook 4.

Brian... the manner is direct... the wisdom - deep... the humor - unique... leadership superior... our president... lanky... head in the clouds... literally... loafers - size twelve and two halves... swinging Captain... "Come on now"... good-natured... Air Force descendant... medicinal and military future.

ROSEMARY A. NORCOTT
Hanover

Sodality 1, 2, 3, 4... French Club 3, 4... "80 Honor Club" 1, 2... Yearbook 4.

Rosemary... merry miss from Hanover... flamboyant flair for fun... dash of loquaciousness... connoisseur of veal cutlets... "Dolores!"... sparkling personality... eyes a 'twinkle... loves to laugh... an attractive asset to the college of her choice.

Rosemary Norcott

Patricia Collins

PATRICIA MARIE COLLINS
North Eastham

National Honor 3, 4... "90 Honor Club" 2, 4... Student Council 3... "80 Honor Club" 1, 3... Cheerleading 3, 4... Press Club 3, 4... Orchestra 1, 2, 3, 4... Basketball 2... Librarian 1, 2, 3, 4... History Club 3... Drama Club 2, 4... Yearbook 4... Sodality 1, 2, 3, 4.

Pat... most enthusiastic member of Sacred Heart's students... naturally curly hair... red, red cheeks... constantly ready with a helping hand for anyone... hard fighter and good sport... the best cheerleader of them all... lots of determination to reach her goal.

Donna Carey

DONNA ELAINE CAREY
Hanson

Class President 1...Band 1, 2, 3, 4...
Class Historian 3...Glee Club 3, 4...Drama
Club 2, 3, 4...National Honor 3, 4..."90
Honor Club" 1, 2, 3, 4...Yearbook 4...
Student Council 1, 2, 3, 4...Prefect in
Sodality 1, 2, 3, 4...Orchestra 1, 2, 3, 4.

Donna...contagious sparkler...a leader
unsurpassed...jet black hair accents Irish
eyes and Italian vivaciousness...energy to
spare...Donna's first love - music...
pianist...4-H member summa cum laude...
quick wit and generous personality...
genuine spirit and love for music...the
future promises Donna great satisfaction as
a music major.

THERESA PATRICIA SIENKIEWICZ
Jersey City, New Jersey

Sodality 1, 2, 3, 4...French Club 2, 3...
Basketball Manager 4...Math Club 4...
Field Hockey Manager 4...Resident Board 3...
Executive Resident Board 4...Softball
Manager 4...Yearbook 4.

Terry...the "accent" girl...New Jersey
boarder...hates dirty saddle shoes...
"There's no talking in study hall!"...expert
in the art of coiffures...weekends at Gini's...
pizzas at Ernie's..."Seniors before Juniors
for lunch!"...a big sister...shopping sprees
to New York City..."Jersey City 250 mi."...
teacher or mother - or both?...happy smile.

Theresa Sienkiewicz

John Stoma

JOHN PATRICK STOMA
Logansport, Indiana

Class President 2...Class Treasurer 4...
National Honor 3, 4...Student Council 2...
Glee Club 1, 2, 3, 4...Latin Club 2, 3...
"80 Honor Club" 2, 4...Band 1, 2, 3, 4...
"90 Honor Club" 1, 3...Basketball 3, 4...
Sodality 1, 2, 3, 4...Baseball 3, 4...
French Club 4...Yearbook 4.

John...might not height...humor for any
occasion...a cheshire grin in times of
difficulty...favorite haunt - the bookstore...
trombonist with a swinging tempo...leader
of men...holds his own in the bass section
of the "Octet"..."Hey, Brian!"...drives a
'54 Rolls Royce???...Otis import, S.H.H.S.
export...world traveler...worthy of success.

Donna Loring

DONNA JEAN LORING
Duxbury

Class Secretary 1...Glee Club 3, 4...
National Honor 3, 4..."80 Honor Club" 2, 3...
Sodality 1, 2, 3, 4..."90 Honor Club" 1, 4...
Press Club 3, 4...French Club 2, 3, 4...
Orchestra 2, 3, 4...Yearbook 4.

Donna...sugar 'n spice 'n everything nice...
golden-haired miss from Duxbury...pianist
with perfection...efficient..."that's
different"...naturally nice...creative talent
finds expression in writing...Latin
enthusiast...French linguist...snails, French
fries, and chocolate--special delights...a
thriller mystery fan...fascinated by Poe, mad
about Sandburg...college-bound with
determination, Donna holds the key for success.

Mary McNulty

MARY MARGUERITE McNULTY
Hyannis

Ensemble 2, 3...Sodality 1, 2, 3...History
Club 2, 3, 4..."80 Honor Club" 1, 2, 3, 4...
Librarian 1, 2, 3...Resident Board 3...
Yearbook 4.

Mary...sweet and simple...dry humor...
growing stock in telephone company...makes
use of her sister's mechanical ability...
frequents Middleboro...sense of duty...
daydreams...witty journalism to be her
field..."my wild Irish nose."

Robert Williamson

ROBERT A. WILLIAMSON
Kingston

Glee Club 2, 3, 4...History Club 4...
Sodality 1...Yearbook 4.

Bob...an independent spirit...lights up a
nice warm glow inside...without McDermott
it's like Barnum without Bailey...the thrill
of the open road...patron of Tassy's...
prizes his freedom...all routes lead to
Scituate...a fresh approach...future plans
unstated.

John Gunn

JOHN THOMAS GUNN
Norwell

National Honor 4...Glee Club 2...Math Club 3..."80 Honor Club" 2, 3, 4..."90 Honor Club" 1...Student Council 4... Basketball 2, 3...Yearbook 4.

John...the thin man...reservoir of sincerity...a shade of tranquility..."son of a gun(n)"...earnest young crewcut...a loner...our easy-going guy...the zany brain...patience wins him everything... long, lean, and lanky...potential energy... future scientist and mathematician... "Professor Gunn wins Nobel Peace Prize."

DOLORES M. PORTAIS
Plymouth

French Club 3, 4...Yearbook 4.

Dolores...smooth dark coiffure... mischievous brown eyes...a warm, friendly smile for everyone...always an interesting comment...a merry-andrew...enthusiastic football fan...roots for hometown Blue Eagles...loyalty to her friends...textbooks not her favorites...soft-spoken...her ambition - "to find my place in the world and be happy."

Dolores Portais

Laura McMahon

LAURA KATHERINE McMAHON
Kingston

National Honor 3, 4...Press Club 4... Sodality 1, 2, 3, 4...Glee Club 3, 4... "80 Honor Club" 1, 2, 3, 4...French Club 3...Yearbook 4.

Laura...the singer who won our hearts... a true friend...enthusiastic member and chief publicity agent of the Correttes... SHHS a tradition in her family...nearly black hair, cool eyes, just tall enough...the perpetual telephone conversation - her favorite...best friend the opera ever had... a future music major, we'll look for Laura at the MET.

Robert Moore

ROBERT P. MOORE
Wareham

Glee Club 3, 4...'80 Honor Club" 3, 4... French Club 3, 4...Basketball 3... Yearbook 4...Entered in his Junior year.

Bob...his dry humor produces smiles from everyone...sports a Rambler, for jaunts to school and around the Cape...his special - a talent for avoiding trouble...claims membership as a baritone in the "Octet"... history and current events of special interest...Latin scholar with original translations...enthusiastic supporter of all social events...combining his perseverance and positive personality, Bob is certain to find success in his college career.

MARILYN LAURA MYERS
Marion

National Honor 3, 4...Press Club 4...Math Club 3..."90 Honor Club" 1, 2, 3, 4... Business Club 2...History Club 4... Resident Board 3...Yearbook 4.

Marilyn...our capricious comedienne...the "Nest" her favorite nook...baby blue... travelin' T-bird...spontaneous smiles wherever she goes...coffee milkshakes for breakfast..."I don't mind!"...sojourns on the Seven Seas her dream.

Marilyn Myers

Sharon McNulty

SHARON THERESA McNULTY
Hyannis

Resident Board 3...Sodality 2, 3...History Club 3, 4...Cheerleader 3, 4...Band 3... Basketball 1...Field Hockey 3...Art Club 1...Yearbook 4.

Sharon...our blond Cape Codder...green hair?..."I can't bear it!"...happiest at hootenannies...surfboarding her specialty... socializing her best subject..."mother hen"...devoted to bass drums...exuberant energy...heady sense of humor... cheerleader with oomph...spoils her sister...basketballs give her concussions... would rather travel round the world than read about it...desires to go to John Robert Powers..."me, in a finishing school?!"

Maureen Mondeau

MAUREEN LAURA MONDEAU
Plymouth

Sodality 1, 2, 3, 4...History Club 3, 4... "80 Honor Club" 2, 3, 4...French Club 2... Basketball 3, 4...Yearbook 4.

Mo...Italian as spaghetti...hazel eyes and a big smile to greet you...Plymouth maid with a homemade knack for having fun... loves animals...small in stature, Mo gives twice her share in school spirit...quiet and serious in class...hates term papers... basketball is a tradition with Mo...hobbies include babysitting and swimming...teaching is her highest goal...with her good-natured personality Mo is insured for a successful career.

LESLIE G. SHWOM
Plymouth

"80 Honor Club" 1...Science Club 2, 3, 4... Science Fair 1, 2, 4...Yearbook 4.

Leslie...a "reel" friend...fish hooks and coleslaw...Sister Ida Mary's lab man... French major??...prefers fishing almanac to textbook..."Keep a tight line."... belongs to the "Honorable Society of Wharf Rats"...dabbles in photography...the thinker...more than distressed by homework... a true son of Abraham...walks with sturdy strides...will achieve laurels in chosen field of Biology Research.

Leslie Shwom

Kathleen Guertin

KATHLEEN J. GUERTIN
Centerville

"80 Honor Club" 1, 2...Press Club 3, 4... Science Club 2, 3...French Club 4... Cheerleading Captain 4...Yearbook 4.

Kathy...a dash of pepper...spontaneous talker...captain of the cheering squad... "Where's Connolly?"...having fun - keeps her busy...Plymodian at heart..."Are you kidding me?"...compact model with atomic energy...elfin sprite...exuberant... cheerful...sympathetic and encouraging listener...care for others...a natural nurse.

Frances Santacross

FRANCES MARIE SANTACROSS
Wollaston

Class Vice-President 2... Band 2, 3, 4... National Honor 3, 4... Student Council 3, 4... Glee Club 2, 3, 4... Sodality 1, 2, 3, 4... "80 Honor Club" 1, 2, 3, 4... Drama Club 2, 3, 4... Basketball 2, 3, 4... Resident Board 3, 4... Librarian 1, 2, 3, 4... Orchestra 1, 2, 3, 4... Yearbook 4.

Frannie... unpredictable as New England weather... class comedian... a burst of enthusiasm... a spark of speed... a merry motorist... inquisitive... marked by an unperturbed stride... in bed at the dot of ten... Fran the physics fan... bewildered eyebrows... carries a bundle of keepsakes in blazer pocket... into the field of dental hygiene.

ROBERT M. TRIBOU
Middleboro

Student Council 4... Latin Club 2... Press Club 4... Sodality 1, 2, 4... Basketball 4... Science Club 3... Yearbook 4.

Bobby... specs... parlez-vous francais - je ne comprends pas... Al's favorite friend... the last of the big time spenders... staunch school spirit... "there once was a little tan Ford"... He sees his future through rose tinted glasses.

Robert Tribou

Patricia Leary

PATRICIA D. LEARY
Marshfield

Class Treasurer 1... Sodality 1, 2... "80 Honor Club" 1, 2... French Club 3, 4... Yearbook 4.

Pat... a regal brunette... has a model's bearing... reserved... would like Italian cooking on a cruise to Hawaii... makes friends to keep... "Are you kidding me?"... once an inhabitant of mysterious Israel... a flair for clothes... will create a hairdo for anyone... "Pitts"... prefers summer's lazy, hazy days... looks forward to business school.

Virginia Duperre

VIRGINIA LEE DUPERRE
Plymouth

National Honor 3, 4...Glee Club 3, 4... Student Council 4... Sodality 1, 2, 3, 4... "90 Honor Club" 1, 2..."80 Honor Club" 3, 4... Field Hockey Manager 4...Basketball Manager 4...Softball Manager 4...Yearbook 4.

Gini...a friend in all ways...sparkles on any occasion...mademoiselle de l'ecole Sacre Coeur...been with Sacred Heart from Camp Mishannock to Court Street to Route 80...has seen the uniform change from red dotted-swiss blouses and box pleated skirts to blazers and saddle shoes...indispensable member of the original "Correttes"...Smith's "First Lady"...a blue and white Chevy...school spirit plus...We wish Gini a bon voyage on her college career.

CHARLES EDWARD BOUCHER
Carver

Student Council 4...Science Fair 2, 3... Band 2, 3, 4...Yearbook 4.

Charlie...quiet but not shy...has sportiest car around...who else owns a Model A Ford?...built a rainbow...completely wrapped up in his tuba...never needs a haircut...where is the house that Charlie built?...meanders to classes...from nuts, screws and axel grease he produces a car... ambition - naturally - mechanical engineer.

Charles Boucher

Catherine Smith

CATHERINE ELIZABETH SMITH
Mansfield

Sodality 4...Drama Club 4...Band 3... Press Club 4...Math Club 3...Yearbook 4... Entered in her Junior year.

Smitty...accent Italiano...a flair for comedy...an expert at escape hatches... Thomasine..."I can't quite bear it!"... mashed potatoes...the sunlit look...anyone for a professional haircut?..."yar I do"... resident wrinkles...funnier than vaudeville... source of relief from textbooks...will major in everything and succeed in anything.

Elizabeth Cobb

ELIZABETH JANE COBB
Duxbury

Sodality 4...Business Club 2...History Club 3, 4...Basketball Manager 2...Field Hockey 3...Yearbook 4.

Betty...Miss Corn on the 'Cobb'...halo-like hair...rosy cheeks...gentle blue eyes... Sacred Heart's answer to Shirley Temple... will win friends where e'er she treds... "What am I gonna do"...has a predilection for boys with brown curly hair...coquettish... a spark of cheer and warmth added to the nursing profession.

DENNIS M. McCARTHY
Green Harbor

Sodality 2...History Club 3, 4.

Dennis...Yankee linguist...somber somnist...dry humorist..."Well, how do I know?"...revels in the hunt...a twin-type... modest and moon-eyed..."Field and Stream" enthusiast...spices study halls...enjoys the wierd and imaginative themes of "The Twilight Zone"...a few freckles for added interest...non-obtrusive character...our own Buster Keaton...his pie-in-the-sky? paratrooper.

Dennis McCarthy

Mary O'Connor

MARY ELIZABETH O'CONNOR
Scituate

National Honor 3, 4...Sodality 1, 2, 3, 4... "90 Honor Club" 1, 4...Business Club 2... "80 Honor Club" 2, 3...Math Club 3, 4... Yearbook 4.

Mary...a walking "sweet shop"...advocates those typed book reports...admires docility... a tailorette...keeps Sister Mary in business... total immersion in Latin...a fresh slant on every occasion...claims many friends among residents and classmates...explodes her temper in soliloquys...willing to work--works with a will...teaching a goal Mary will surpass...Professor O'Connor, perhaps?

Daria Covell

DARIA HOWES COVELL
Hyannis

Class Treasurer 2...Sodality 2, 3... "80 Honor Club" 2, 3, 4...French Club 2... History Club 3, 4...Yearbook 4.

"Darrell"...a perpetual smile...darling dimples..."Actually, Mary!"...sunny sophistication...loves tea "with cream, please!"...enjoys summer jaunts... usherette "par excellence" at the Melody Tent...patron of Kalmus Park snack bar... wonder why math is her best subject...wants Boston College to be her future "alma mater."

STEPHEN A. BRADY
Marshfield

Sodality 4...Yearbook 4.

Steve...an import from Cathedral High...is a city boy at heart...life holds no terrors for him...a budding Thespian...gets there slowly but surely...subway rider...man of simple tastes...naturally nonchalant...may someday be the local florist.

Stephen Brady

Judith Leahy

JUDITH ANN LEAHY
Scituate

Sodality 1, 2...French Club 3, 4...Art Club 2...Yearbook 4.

Judie...casual sophistication...low, mellow laughter...an avid artist...patron of the Shack...perpetual insomnia..."oh, no!"... teal blue...sharp-eyed individualist... decidedly dainty...cinnamon blond...caught the sailing fever...disdains boys who are not polite, courteous and understanding... a flair for dressing elegantly...hopes to frequent the house of Dior.

John Mahoney

JOHN H. MAHONEY
Manomet

Sodality 1, 2, 3...Student Council 4...
Glee Club 1, 2, 3...French Club 2...
Basketball 2...Band 1, 2...Yearbook 4.

Jack...sense of humor...sense of honor...
"no talking in the halls, please"...fears
women drivers...hot "50" Olds...driver
training advocate..."need anything in
Plymouth, Sister?"...hockey fan..."say,
get 'im"...water skiing and boating
enthusiast...apple pie and onion rings...a
future insurance broker..."John V. Mahoney
& Son."

KATHLEEN SHEILA CONNOLLY
West Hyannisport

Sodality 1, 2, 3, 4..."80 Honor Club" 3, 4...
Math Club 3, 4...Basketball 1...Resident
Board 4...Softball 4...Cheerleader 3, 4...
Yearbook 4.

Sheila...our Irish lassie...sparkle 'n
spice...vibrant cheerleader...crinkles her
nose...her black bomber a faithful companion...
no "sticky wicket"...friendships many, warm,
and true..."forget it"...perfect temperament
for a future teacher.

Sheila Connolly

Elaine Roy

ELAINE EVA ROY
Attleboro

National Honor 3, 4..."80 Honor Club" 2...
Sodality 2, 3, 4..."90 Honor Club" 3, 4...
Drama Club 3...French Club 4...Science
Fair 2, 3, 4...Yearbook 4.

Tiny...pixieish...a willing student...the
Doctor's daughter...likes a cozy little
cottage with three stories, a spiral stairway,
and a ballroom...can't resist dabbling in
oils...is annoyed when people call her home
town Attle 'donkey'...will giggle on a
moment's notice...can make anything from
dresses to handbags...neon smile...deplores
what can't be made into something else...in
her glory with science.

Sheila McCarthy

SHEILA ANN McCARTHY
Green Harbor

Sodality 1, 2, 3, 4...French Club 2...
History Club 3, 4...Yearbook 4.

Sheila...amicability...stout-hearted bus monitor..."What would we do without her?"... problems, problems...takes care of the unseen little things...'bunny nose'... irrefutable loyalty...characteristic cheery chatter...sun worshipper...easy! a giggle does it...cap of chestnut locks...at one time Shee-Shee...neatness...stylish of dress... love + people + nursing.

ANNA CARLYN CORVINI
Plymouth

Sodality 1...Press Club 4...Drama Club 2...
History Club 3, 4...Yearbook 4.

Carlyn...figurine ballerina...a sigh of wistfullness...S.H.H.S.'s own, with pride, since age three...a reflection of good taste...foremost in fashion...clean and simple lines of figure...enduring graciousness...plus-personality...willing worker...crosses town in her '39 Pontiac... dreams of luaus in Waikiki, teahouses in Tokyo, and rickshaw rides through Hong Kong.

Carlyn Corvini

James Parks

JAMES WILLIAM PARKS
Hanson

Student Council 4..."80 Honor Club" 1, 2...
Science Club 2, 4...French Club 3...
Band 1, 2, 3...Science Fair 3...Yearbook 4.

Jimmy...Latin scholar seems to be allergic to barber shops...dump truck... prefers discount stores due to a thrifty nature...thinks that desks are meant to be slept in...swimming a hobby...camp counselor...school spirit merits high praise...warm personality wins him many friends...perseverance will mark a future of success.

Margaret Pease

MARGARET E. PEASE
Manomet

Class Secretary 2, 3, 4...Drama Club 4...
National Honor 3, 4...Glee Club 3, 4...
Sodality 2, 3, 4..."90 Honor Club" 2, 4...
"80 Honor Club" 1, 3...Press Club 2, 3, 4...
Orchestra 1, 2, 3, 4...Yearbook 4.

Eloise...enthusiastic joiner...never smiles without laughing...member of the Greater Boston Youth Symphony...definitely not Margaret...spices Latin class with "Horatio Alger" expressions...crusader for Ban Silence on Monday mornings...jubilant blue eyes...will tackle any problem and find a solution...one day will converse in many tongues...interested most in people being people.

SUSAN McDONOUGH
Scituate

Sodality 1, 2..."80 Honor Club" 1, 2, 3, 4...
French Club 3...Math Club 4...Yearbook 4.

Sue...our blond-haired, hazel-eyed half-pint...a bubbling socialite...always a smile...loves dancing and eating pizza...
"sea-fever" incurable...enjoys a discussion - political or otherwise...dry wit...sews a fine seam...high aspirations...
fine teacher material.

Susan McDonough

Thomas McDermott

THOMAS HOWARD McDERMOTT
Hanson

Student Council 1..."80 Honor Club" 1...
Band 3...Science Club 3, 4...Yearbook 4.

Tommy...an engaging personality... finds something funny in almost any circumstance...
Jimmy his cohort for mischief...loyal friend and witty commentator...loves to prove a point..."Where's the party?"...an echo of a past McDermott from S.H.H.S....not exactly a homework fan...cars his hobby...
will surely accomplish his ambitions.

James McLaughlin

JAMES WILLIAM McLAUGHLIN
Buzzards Bay

Class Vice-President 4...Yearbook 4...
National Honor 3, 4...Forensic Club 4...
Student Council 3, 4...Sodality 1, 2, 3, 4...
"90 Honor Club" 1, 2, 3, 4...Press
Club 2, 3, 4...Latin Club 2, 3...
Baseball 2, 3, 4...Basketball 1, 2, 3.

"Big Jim"...will one day write his own dictionary...large, economy size personality...fights for the Irish all the way... our man here - there - everywhere... nonchalant always...manages to decompose composition classes...has a reason for everything and a but for anything...can't and won't persist spurring a discussion...big frame, big voice, big future.

ELIZABETH ROBERT MILLS
North Carver

Sodality 4..."80 Honor Club" 3, 4...Press
Club 4...History Club 3, 4...Yearbook 4.

Bobby...big, brown puppy-dog eyes...
"Sister, what if..."...our Brenda Starr...
a tossled riot...can't sit down - not yet!...
disarming smile...stereophonic laughter...
candid...delights in the contrary...a cheery
Hi!...What's adversity?...a potential
history major.

Elizabeth Mills

Claire McAlinden

CLAIRE MARIE McALINDEN
Plympton

National Honor 3, 4...Sodality 1, 2, 3, 4...
"90 Honor Club" 1, 4...Press Club 3, 4...
"80 Honor Club" 2, 3...French Club 2...
History Club 3...Forensic Club 4...Field
Hockey 3...Yearbook 4.

Claire...from the sunny fields of Plympton...dimpled and freckled...has that advertised "Ivory Look"...our Sinclair Lewis...expresses herself with rare felicitousness...Miss Republican...gobbles up the walls of Vergil...scorns sloth and admires industry...thrives on current events...an 'old timer' has been at Sacred Heart since second grade...with her inquiring nature Claire will search the halls of medicine.

Kathleen Mullen

KATHLEEN ELLEN MULLEN
Hanson

Class Treasurer 1...Glee Club 3, 4...
National Honor 3, 4...Yearbook 4...
Student Council 3, 4...Sodality 1, 2, 3, 4...
"90 Honor Club" 1, 2, 3, 4...Press
Club 2, 3, 4...Social Studies Club 2, 3, 4.

Katie...our casual satirist...pride of 4-H
Club...conversations with Rosie...
Volkswagon driver...immortal trips to
Kingston...happiness is a new-born calf...
gracious manner and generous modes...
loves to dream of the future...blue-ribbon
sheep...creates her own fashions...
Corrette original..."Come on, let's go to
Tassy's"...Irish eyes are smiling...
madame la Press Secretaire...college
plans include Rochester University.

JEFFREY PAUL LUCE
Buzzards Bay

Class Vice-President 2...Band 1, 3...
National Honor 3, 4...Latin Club 3...
Student Council 2, 3, 4...Baseball 3...
Glee Club 1, 2, 3, 4...Basketball 3...
"80 Honor Club" 1, 2, 3, 4...Math Club 2...
Sodality 1, 2, 3...Press Club 2, 3...

Geoffrey..."crank up the Renault"...the
epitome of generosity...co-ordinator...
"Keep to the right, girls"...vocally talented
member of "Octet"...capable and willing
leader...(the bait shop)...aspires to a
medical career...a sure bet to succeed in
any endeavor.

Jeffrey Luce

Judith O'Grady

JUDITH DOLORES O'GRADY
Pembroke

Student Council 1, 2, 3, 4...Math Club 3...
Sodality 1, 2, 3, 4...Press Club 4...Field
Hockey 3..."80 Honor Club" 1, 2, 3, 4...
Business Club 2...Basketball Captain 4...
Basketball 1, 2, 3, 4...Drama Club 4...
Yearbook 4.

Judy...child of Erin...Gothic grace...
resident president...long-stemmed beauty...
with a twangy guitar..."augradie"...candy
striper...her sphere in basketball...the
warm glow of friendship...whimsical...will
train in college for future social work.

Kathleen Rafferty

KATHLEEN DOROTHY RAFFERTY
Kingston

Class Treasurer 2..."90 Honor Club" 1, 4... National Honor 3, 4...Correttes 3, 4... Student Council 2, 3, 4...Forensic Club 3... Press Club 1, 2, 3, 4...Sodality 1, 2, 3, 4... "80 Honor Club" 2, 3...Yearbook 4.

Raff...loyal and true comrade...brown curly hair...brown eyes...an Irish Colleen... individualist...the "Canary"...faithful to Student Council rules...oh, those Friday nights at Plymouth's First National!... "big families are the most fun"...knows Kingston inside and out...that certain CYO... looks forward to a teaching career - lucky pupils!

WALTER B. CASEY
Pembroke

Student Council 4...Press Club 3, 4... Sodality 2, 3, 4..."80 Honor Club" 2, 3, 4... French Club 2, 3, 4...Basketball 2, 3, 4... Baseball 3, 4...Yearbook 4...Entered in his Sophomore year.

"Crusher"...easy-going...converses in satire...studied in McLaughlin oratory... Sister Ida Mary's buddy...physics perplexed... Sacred Heart jacket designer...swinging disc jockey...Puritan Clothing Company's most valuable outlet...collegiate cut... letter sweater...future UN interpreter?

Walter Casey

Elaine Fournaris

ELAINE MARIE FOURNARIS
Hyannis

"80 Honor Club" 3...History Club 4...Field Hockey 3, 4...Basketball 4...French Club 3...Yearbook 4.

Elaine...a treasure-chest of memorable experiences...Greek in appelage and appearance...full of common sense... ground, stick - ground, stick...makes the day look brighter in a minute..."actually though"...our sophisticate in black... unemployed physicist...infamous for her prunes in the dorm...high hopes and careful planning intimate a flawless future.

Joyce Erickson

JOYCE ELIZABETH ERICKSON
Marshfield Hills

National Honor 3, 4...Sodality 2, 3, 4... "80 Honor Club" 1, 2, 3, 4...Yearbook 4... French Club 2, 3, 4.

Joyce...red hair, green eyes...a Christmas coloring...freckles galore...coquettish mannerisms...spunk 'n spirit...touch of obstinacy...descendant of Leif...Sacred Heart's lively leprachaun...helpful and happy...driver education her means to a license...her goal? - the end of the rainbow!

DENNIS H. BRADLEY
Plymouth

Student Council 4...Basketball Manager 4... "80 Honor Club" 2, 3, 4...Science Club 3, 4... Business Manager of Yearbook 4...Entered in his Sophomore year.

Dennis...country cordiality...All-American clean-cut look...a rather special person... easy going mildness..."How sweet it is!"... that local touch...a full-time businessman... socially speaking superb...service "with a smile" at Bradley Pharmacy...pharmacist-in-the-making.

Dennis Bradley

Elaine Benkoski

ELAINE MARIE BENKOSKI
Pocasset

National Honor 3, 4..."90 Honor Club" 1... Sodality 1, 2, 4..."80 Honor Club" 2, 3, 4... History Club 3, 4...Art Club 2...Field Hockey 4...Yearbook 4.

Elaine...something special about her... serenity plus...that extra sureness...with a kind word...sense and sensibility... astonishes class with calmness in midst of test hysteria...decisions, decisions!!!... wields an artistic brush...daily jaunts from Otis...soon Elaine Benkoski, M.D.

Jean Cannon

JEAN MARIE CANNON
Hyannis

National Honor 3, 4..."90 Honor Club" 2...
Sodality 2, 3, 4..."80 Honor Club" 3...
Press Club 2, 3, 4...French Club 2...
History Club 3, 4...Field Hockey 3...
Resident Board 3, 4...Yearbook 4.

Jeannie...freckle-face...inescapable aura of enchantment...potent Pontiac...another Sam Huff?...resident board regent... abundant generosity..."Elaine!!"...a needle and thread her tools of creation... spiced approach...promising prospective in nursing.

PETER FRANCIS MORAN
Hanson

Octet 3, 4..."80 Honor Club" 3, 4...
Science Club 3, 4...First Prize in Science Fair...Yearbook 4...Entered in his Junior year.

Pete...clear Irish tenor...a member of "Octet"..."Did I do that?"...scientist and chief of all experimental lab operations... homework gives him worry wrinkles... generous helper with dance decorations... excels in science and singing...what will his future bring?

Peter Moran

Geraldine Baldasaro

GERALDINE H. BALDASARO
Hyannis

Sodality 4...Science Club 4...Yearbook 4.

Gerry...muffled laughter...comfortably independent...classical pianist...the joys of motoring...quick smile...blue Mondays... solitary but not alone...owner of that trusty Corvair...courteous and affable...operator problems?...smile when you say small... one of the dreamers...loves Italian food... a promising secretary.

Karen Protulis

KAREN NANCY PROTULIS
Cohasset

Sodality 1, 2...French Club 4...
Yearbook 4.

Karen...champagne blonde...effervescent nature...the subtle comment...Scituate surf...Chinese cuisine...group member... pastels...loves gym?...serious spurts... dedicated to finishing her assignments... soft answers in Science...rolling eyes... nursing career in sight.

ROBERT PAT BURNS
Duxbury

Student Council 4...Sodality 1, 2...
History Club 3, 4...Latin Club 2...
Baseball 3, 4...Yearbook 4.

Pat...telephoner...characterized by eardrum-splitting joviality...a selfless donor...peanut butter a la anything..."How about that!"...scholarly questions - with answers too?...startling socks...bright-eyed delight...teller of sudsy tales... hurry? never!...one track mind engulfed in baseball diamond...looks forward to Major Leagues.

Robert Burns

Kathleen Grady

KATHLEEN ANN GRADY
Duxbury

Sodality 1, 2, 3, 4...Glee Club 3, 4...
"80 Honor Club" 1, 2, 3, 4...French
Club 3...Drama Club 2...Yearbook 4.

Sunny hair, glowing cheeks...Miss "l'il one"...will always laugh at your jokes... likes just watching people...efficient...slays 'em at basketball...travels in a burgundy convertible...finds great interest in the disecting pan..."for pity sakes"...will even get her sister out of bed in the morning... uses a giggle and a smile to cure your worries...may one day sing to her patients.

Christina Ouimet

CHRISTINA MARY OUIMET
Foxboro

Class Historian 4...Band 2, 3, 4...
National Honor 3, 4...Drama Club 2, 4...
Student Council 3, 4...Glee Club 2, 3, 4...
Sodality 2, 3, 4...Press Club 2, 3, 4...
"90 Honor Club" 2, 3, 4...History Club 3...
Resident Board 3, 4...Yearbook 4.

Chris...our official sunshine distributor... adventure in variety...wit and wisdom... the crusading journalist...football's most avid devotee...glockenspeil par excellence... a dash of France in Foxboro...spirit and song in Correttes...indispensable aid to a lively discussion...freshman freshness...a romantist by nature...aspires to the selfless life of a social worker.

STEVEN A. HANSEN
Duxbury

National Honor 3...Student Council 2, 3...
Glee Club 1, 2, 3...Orchestra 1, 2, 3...
"90 Honor Club" 2, 3...Press Club 2, 3...
Sodality 1, 2, 3...Band 1, 2, 3.

Steve...dedicated to class progress... dynamic originator of our Ways and Means Committee...our talented "Bachrach"... monetary efficiency..."Flash"...Octet tenor...bass support in band and orchestra... SHHS State House representative...fishing a spare-time hobby...Sodality officer...Steve found his vocation with the Passionists.

Steven Hansen

Kathleen Flanagan

KATHLEEN M. FLANAGAN
Hyannis

Class Secretary 1, 2...Glee Club 3, 4...
"80 Honor Club" 1, 2, 3, 4...Resident Board 3...Sodality 1, 2, 3...History Club 3...Drama Club 4...Basketball 1, 2...
Band 1, 2, 3...Librarian 1, 2, 3, 4...
Yearbook 4.

Flan...a sophisticate from Cape Cod... Irish blarney and luck...eyes open for mischief, she usually finds it...talkative - an understatement...horrors of the Pancake Man...summer transients to Cape...watch out for that temper!...loves big families... prospective Peace Corps member...her ambition - to kiss the Blarney Stone.

Senior Class Officers

PRESIDENT: BRIAN O'DONNELL

VICE PRESIDENT: JAMES McLAUGHLIN

SECRETARY: MARGARET PEASE

TREASURER: JOHN STOMA

Classes

Senior

Left:
The college brochures on the rack in the Guidance Room are in constant use by SHHS seniors. Robert Burns, Robert Tribou, and Walter Casey are using every opportunity to seek the best college for their chosen fields of study.

Left: Jack Mahoney and Jeff Luce are involved in the titration of a base.

Right center: Claire McAlinden, Mary O'Connor, and Bobby Mills find that soda straw balances are sensitive to even the least breeze.

Far right: Peter Moran and John Gunn find no problem in arranging bells and buttons to ring as they desire.

Bottom left: Delegates to the Boston University Scholastic Press Association Convention:
Seniors (standing) Chris Ouimet, Peggy Pease, and Donna Loring
Juniors (seated) Barbara Quinn and Monica Donelan

Bottom center: The Class of '64 sponsors the "Farewell Banquet" for the Class of '63.

Bottom right: Seriously! Seniors sometimes study!

Activities

Right: It's been a long way, but the seniors still have their heads in the clouds.

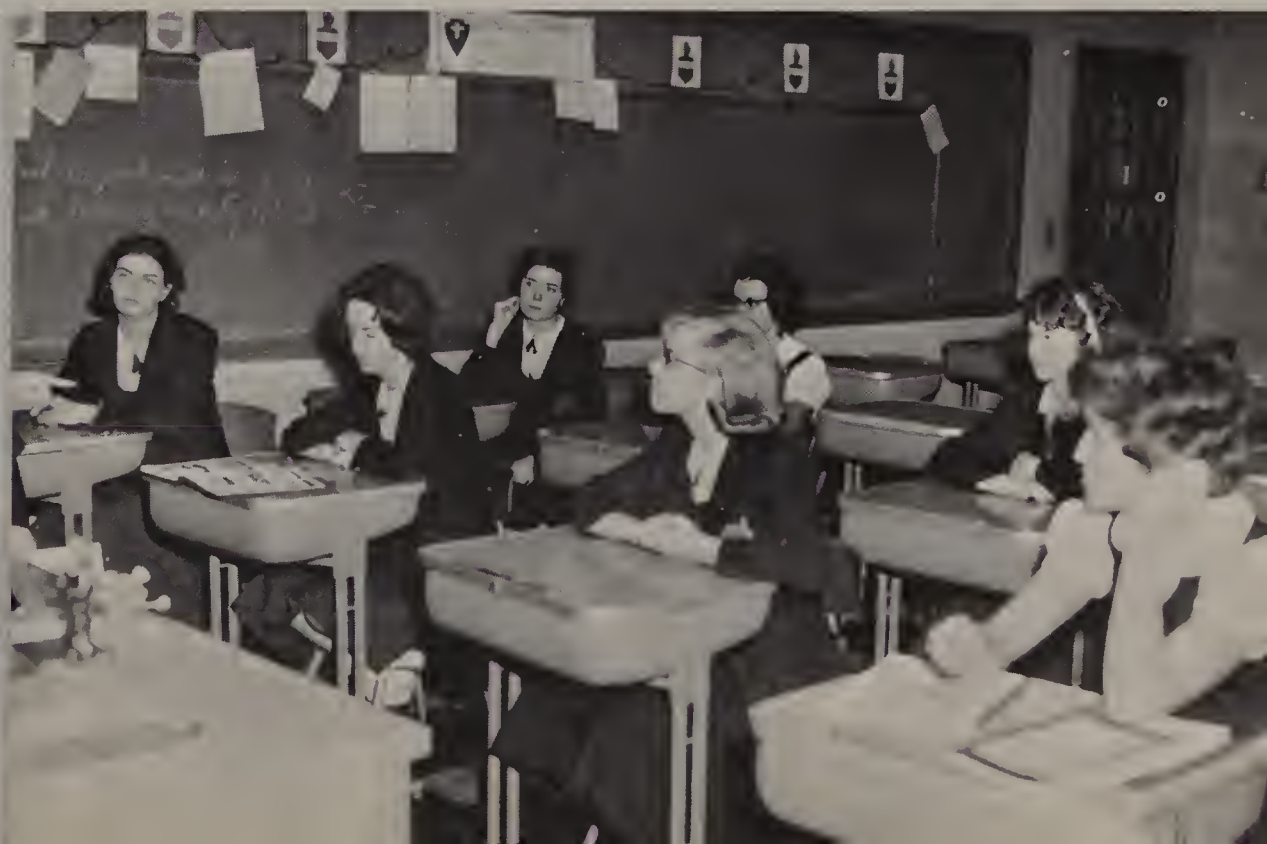

Casual

Above: The boys give their rousing rendition of an old favorite. Left to right: Bob Williamson, Bob Moore, Brian O'Donnell, John Stoma, Jeff Luce, Steve Hansen, and Peter Moran.

Right: CHARLIE and CHARLIE

Left: Looks like the boys enjoyed singing at Pine Lodge.

Moments

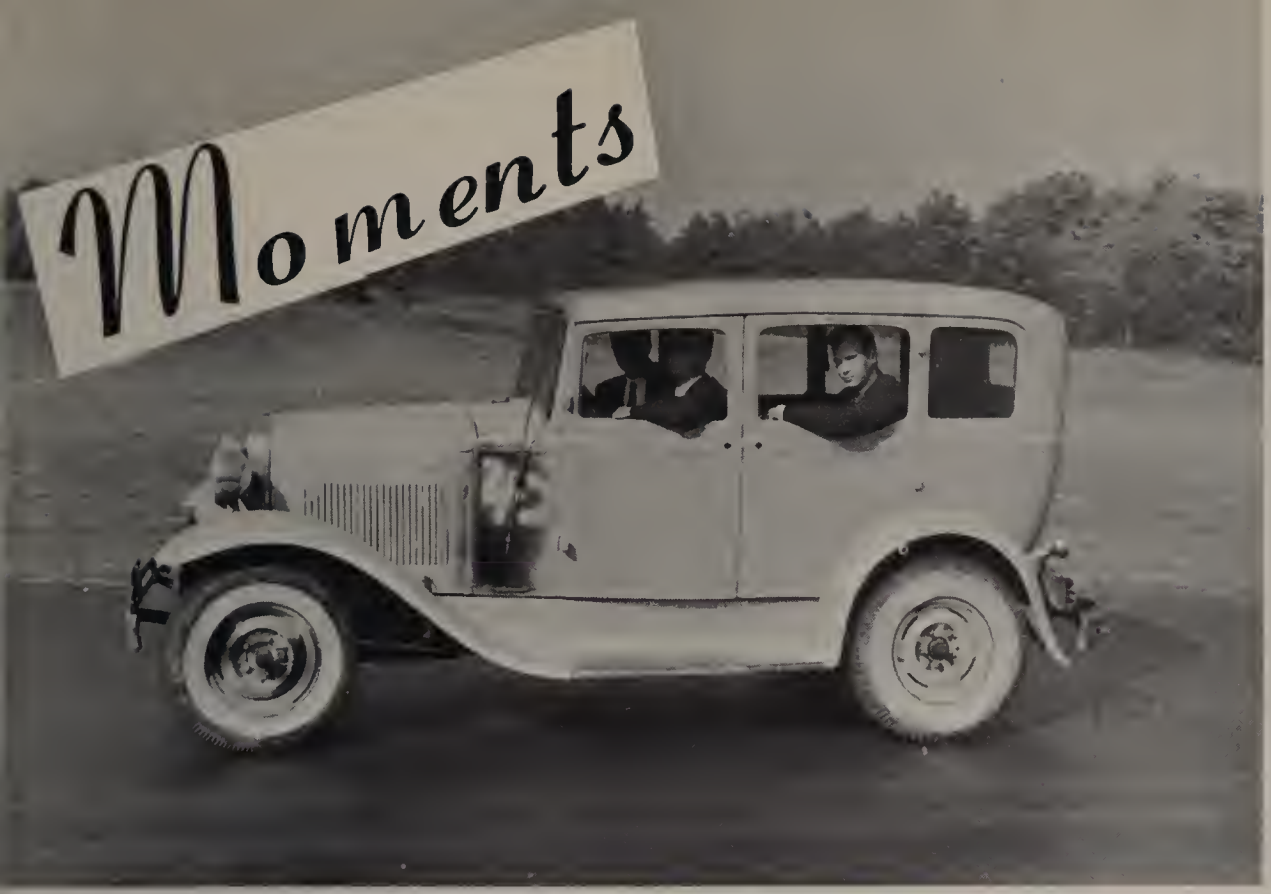

Left: THE CHARLIEMOBILE

Right: Bob Burns, Jack Mahoney, and Walter Casey proudly display the new Sacred Heart jackets which they helped to design.

Left: "Well, Bob, what size?" Mr. J. Richard O'Neil from the ring company awaits Bob's reply

Special

After the Show

After special occasions, pictures save the memories.

After the Concert

After the Ball

After the Game

Moments

Christmas was a special time at Sacred Heart. We loved displaying its many symbols.

The Crib

The Candle

The Poinsettia

In Patriotism

The Senior Spirit !

In Achievement

In

In Activities

In Friendship

Faith

Juniors

Right:
Junior Class Officers
John Barrows, President
Claire St. Pierre, Treas.
Linda Latosek, Secretary
Edward Robichaud, V. Pres.

Above center:
Robert DeAvila, Joe White, and Diane Guliano, members of the junior class, vie with the "Old Vic Players" in their dramatization of scenes from Hamlet.

Right: American History comes alive again when explained by Jonathan McLaughlin, Sharon Collins, Judith Fraher, and Madeline Winter.

Left: Sister Bernard Mary explains the intricacies of Algebra II to Peggy Wilson, Kathryn Sorenti, and Greg Cartmell while other students watch intently.

Above center: William Sullivan and Bruce Beaulieu, Richard Clarke and Michael Fortini pair up to test the oxides of metals.

Left: Margaret Bowes conducts the weekly Sodality meeting for the juniors in Room 112.

W. Petrell

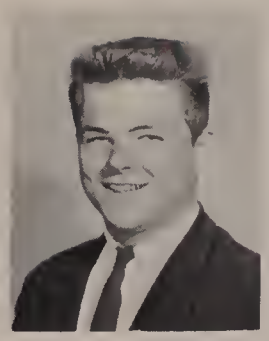
R. Goonan

M. Fortini

J. Murphy

E. Robichaud

W. Sullivan

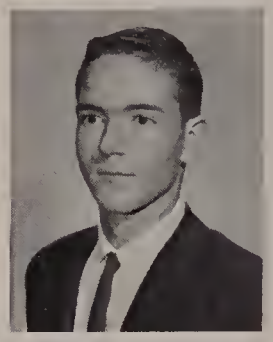
K. Loughman

M. Manfredi

M. Walker

P. Maddalena

M. Bongiorno

Above: Peggy Veterino matches the bulletin board molecules with those of Bonnie Chapin and Monica Donelan.

P. Resevic

S. Eacobacci

M. Kelly

C. St. Pierre

M. Veterino

J. Ford

J. Westcott

M. Musante

B. Chapin

P. Speight

J. McLaughlin

D. Stinnett

J. White

R. DeAvila

J. Barrows

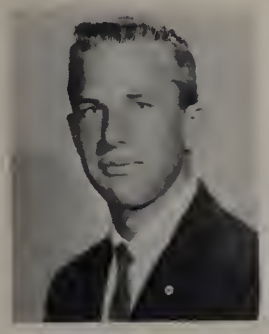
B. Beaulieu

Above: Sister Johnette is pictured with her home room students in Room 110.

L. Latosek

G. Rollins

M. Winter

D. Lapitz

K. Schlect

S. Cobb

J. Fraher

M. Donelan

S. Collins

M. Walsh

D. Guliano

A. Besso

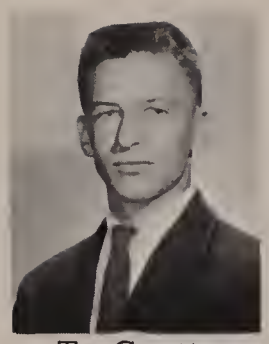
T. Grattan

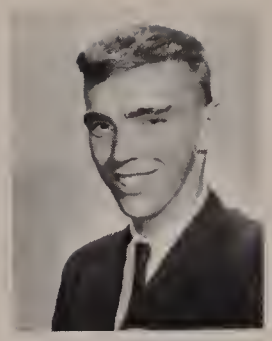
J. O'Brien

R. Wilson

P. Rabs

R. Clarke

G. Cartmell

R. Martin

J. Walton

S. Parks

M. Kuppens

B. Quinn

M. Fournaris

M. Bowes

K. Sorenti

M. McGaughey

Above: The Second Vatican Council again in session has sustained the interest of Sharon Sandifer, Patricia Resevic, and JoAnne Westcott.

K. Lonergan

M. Doherty

M. Chisholm

G. McHugh

M. Wilson

C. Barfoot

S. Bartosiak

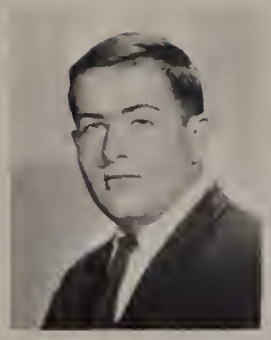
R. Sullivan

J. Fagan

P. Callahan

M. Galletti

Above: Sister Helen Joseph is pictured with her home room students in Room 112.

R. Sullivan

M. Fitzpatrick

L. Govoni

S. Sandifer

P. Dunn

J. Bissonnette

J. Wright

D. Waggett

M. Luddy

D. Collins

E. Walters

E. Keefe

Sophomores

Left: Room 113
Sophomore Class Officers
John Enos, President
Patricia Mullen, Secretary
Kathy Dennis, Treasurer
Christine Ragonetti, V. Pres.

Above center:
Charles Hughes and Kathy Flynn collaborate with James Carey in the interpretation of results on their spontaneous generation experiment.

Right: Room 115
Sophomore Class Officers
John Vaughan, President
Karen McDonough, Historian
Christine Bastoni, Secretary
Dennis Scollins, Treasurer
(Ann Devereaux, V.P., absent)

Right: John Vaughan discusses dance preparations with class members, Terry Grady, Charles Tucy, Karen Schrettner, Sally Kirby, Patrick English, Barbara Murphy in sophomore room 115.

Above center: Sister Jean Clair uses the overhead projector to demonstrate problems in geometry.

Left: Katie Ryan, Kathy O'Donnell, Pat Mullen, Diane Zlogar, Bob Mahoney, John Baldasaro, and Philip Zucchi use their spare moments wisely with the SRA Reading Laboratory.

J. Enos

R. Mahoney

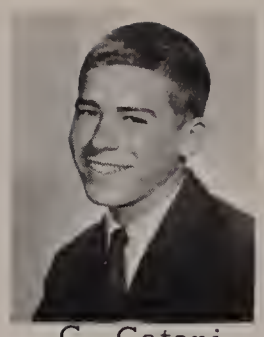
C. Catani

J. Vickers

J. Baldasaro

D. Kay

O. Messina

M. Pincelli

P. Mullen

K. O'Donnell

C. Ragonetti

C. Ryan

K. Dennis

D. Bouchard

M. Carroll

J. Bissonnette

A. Spelman

Above: Susan Haskell and Margaret Pike receive a planaria from James Kenny and are anxious to see why Charles Tucy has found his specimen so interesting.

P. Zucchi

C. Werderman

J. Notini

R. Dutson

M. Mosher

S. Kenneally

Above: Sister Jean Clair is pictured with her home room students in Room 113.

C. Kiely

A. O'Brien

S. Lapitz

G. Thayer

M. Milne

D. Duarte

A. Parks

S. Conlon

M. Walsh

D. Zlogar

J. Rogers

P. Ford

J. Vaughan

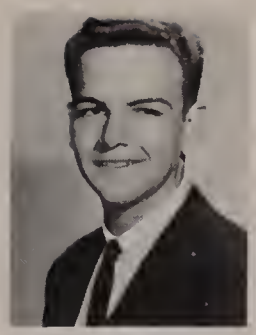
G. Boles

J. Burns

J. Kenney

C. Tucy

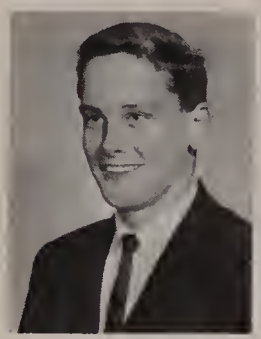
C. Hughes

T. Pease

S. Haskell

M. Pike

Above: Does the size of the book indicate the depth of research on those term papers? Terry Pease, Jayna McLaughlin, Paul Murphy, Barbara Vander Loop, Gerald Boles, Evelyn Cannon, and Christine Bastoni don't seem to mind hard work.

L. Norton

K. Schrettner

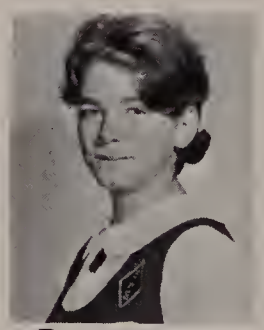
R. Callahan

S. Keleher

K. McDonough

L. Millett

C. Bastoni

L. Frazier

S. Rossetti

C. Ridley

P. English

J. Carey

D. Scollins

P. Murphy

R. Lunn

M. Boucher

S. Kirby

J. McLaughlin

T. Grady

W. Chase

Above: Sister Gertrude is pictured with her home room students in Room 115.

B. Vander Loop

J. Delaney

K. Flynn

B. Murphy

K. Collins

E. Cannon

A. Devereux

T. Wilcox

Freshmen

Right: Room 107
Freshman Class Officers
Seated:
Gregory Roy, Treasurer
Dorothy Quinn, Secretary
Timothy Trafton, V. Pres.
Standing:
Michael Donovan, President

Above center:
Patricia Nye and Roberta Collins arrange flowers in room 105.

Left: Room 105
Freshman Class Officers
Seated:
Nancy Gemelli, Secretary
Adrianne Bowes, Treasurer
Gregory Catani, President
Standing:
Peter Lacy, V. President

Left: Peter Lemieux leads the discussion while Martin Walsh, James Angley, and Frawley Smith prepare their rebuttal.

Above center:
William Call, Jane Raposa, and Janet McDonough find the study of French exciting using the ALM method.

Right:
Say that again! Christianne Tasche, Jane Boyle, Karen Walsh, and Mary Nan Reid seem to know their Latin.

G. Catani

C. Boudreau

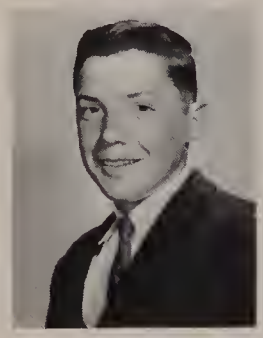
W. Steverman

D. Enos

Above: Charles Boudreau, Anne Hazelton, Jacqueline Sullivan and Matthew Bartosiak keep informed on current issues through the Weekly News Review.

M. Bartosiak

M. Goodwin

L. Creighton

R. Collins

E. DeWees

D. Barfoot

S. McMahon

J. McDonough

N. Gemelli

A. Hazelton

M. Zlogar

A. Gambardella

J. Raposa

L. Cappella

S. Loughran

B. Rafferty

P. Nye

J. Tetreault

J. Chase

J. Sullivan

T. Cummings

M. Notini

E. Slattery

J. Crowley

B. Werderman

J. Barrows

S. Hoppe

V. Cahir

L. Petrell

A. Bowes

W. Call

P. Lacy

S. Cataldo

Above: Sister Rosalie is pictured with her home room students in Room 105.

P. Lemieux

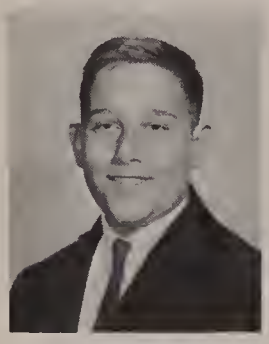
V. Cantoni

M. Walsh

Above: Is education declining? This is a new slant on the thesis as Latin students, Judith Coffey, Antonia Caggiano, John Stinnett, and Kevin Ridley, decline nouns.

P. Kaiser

M. Vaupotic

P. Corcoran

C. Tasche

J. Mahoney

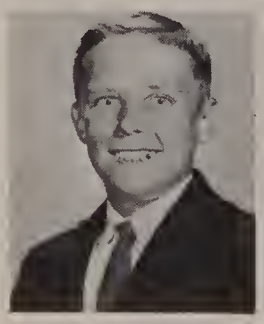
T. Trafton

K. Walsh

S. McCarthy

A. Furtado

L. Howley

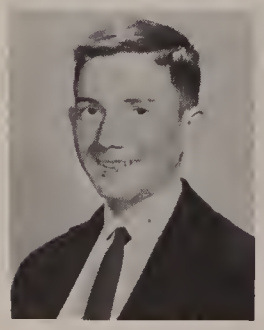
J. Stinnett

G. Roy

M. Valentine

F. Miller

E. Urann

J. Angley

M. Westcott

M. Reid

L. Lamoreaux

D. Quinn

M. Donovan

F. Smith

J. Coffey

L. English

J. Boyle

R. Duperre

A. Lyons

L. White

A. Caggiano

P. Fothergill

K. Ridley

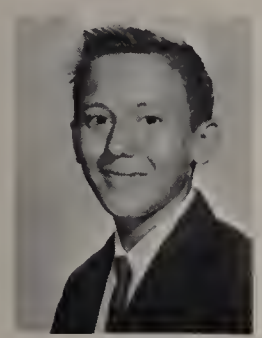
G. Caldera

Above: Sister Mary Cecile is pictured with her home room students in Room 107.

Junior High

Above: Grade Eight, Room 101

D. Benkoski, W. Butterfield,
D. Clarke, C. Connor,
M. Furtado, G. Hansen,
S. Martin, S. McAlinden,
R. McCarthy, R. McLaughlin,
C. Mosher, M. O'Donnell,
P. Ragonetti, B. Rosemere,
R. Sandifer, C. Spelman,
P. Stupinski, K. Whittemore,
J. Boles, R. Boyle,
M. Carroll, D. Coffey,
K. Del Prete, J. Donahue,
K. Foye, M. Gormley,
C. Hanley, C. Leahy,
M. Marcellino, K. McHugh,
K. McLaughlin, M. Moore,
P. Resevic, M. Reynolds,
N. Senesac, N. Turck

Above: Class Officers: Second Row, Room 103: E. Slattery, Sec.; J. Rizos, Treas.; M. O'Donnell, Pres.; K. Kelly, Vice Pres.: First Row, Room 104: P. Coffin, Treas.; W. Tribou, Vice Pres.; R. Beaulieu, Pres.; M. Valentine, Sec.

Left: Grade Seven, Room 102

C. Brant, M. Burke,
C. Butterfield, C. Coffey,
M. Couter, M. Foye,
A. Furtado, J. Gaffey,
K. Gormley, C. Jokinen,
C. Kuppens, L. Lamoreaux,
C. McCarthy, K. McHugh,
L. Moskoff, K. Murphy,
K. Murphy, H. Musante,
J. O'Hayre, K. Resevic,
M. Shaw, M. Slattery,
D. Steeples, L. Tobin,
P. Sullivan

Classes

Above: Grade Eight, Room 103

V. Breen, C. Cappannari, K. Cummings, P. Keohan, M. Madden, B. Monahan, T. Moran, J. Potrykus, K. Rafferty, J. Regan, J. Rizos, E. Slattery, W. Strom, J. Tassinari, R. Tynan, M. Walsh, B. Anti, S. Brewster, E. Craffey, P. Cross, M. English, D. Ferris, R. Flynn, S. Good, K. Kelly, S. Marston, E. McGaughey, K. McGowan, J. McGuinness, K. Montemaggi, M. O'Donnell, P. Petrell, B. Pike, M. Portais, B. Shea, A. Stoma

Above: Class Officers: Second Row, Room 101: M. Carroll, Sec.; M. Gormley, Vice Pres.; P. Stupinski, Pres.; M. O'Donnell, Treas.: First Row, Room 102: M. Couter, Treas.; M. Foye, Pres.; J. O'Hayre, Vice Pres.; L. Lamoreaux, Sec.

Right: Grade Seven, Room 104

G. Anzuoni, R. Beaulieu, P. Breen, F. Brown, W. Brynes, P. Coffin, W. Coughlin, R. Cross, P. DeCost, G. Dutson, F. English, T. Enos, R. Flanagan, C. Good, J. Goonan, R. Leonard, W. O'Donnell, T. Palmer, J. Pfaffinger, J. Pikor, R. Rapoza, K. Regan, W. Rizos, P. Sgarzi, G. Stiles, W. Tribou, M. Valentine, J. Venier, J. Vickers, W. Zona

THE ROAD NOT TAKEN

Two roads diverged in a yellow wood,
And sorry I could not travel both
And be one traveler, long I stood
And looked down one as far as I could
To where it bent in the undergrowth;

Then took the other, as just as fair,
And having perhaps the better claim,
Because it was grassy and wanted wear;
Though as for that the passing there
Had worn them really about the same,

And both that morning equally lay
In leaves no step had trodden black.
Oh, I kept the first for another day!
Yet knowing how way leads on to way,
I doubted if I should ever come back.

I shall be telling this with a sigh
Somewhere ages and ages hence:
Two roads diverged in a wood, and I-
I took the one less traveled by,
And that has made all the diference.

By Robert Frost

Organizations

Student Council

Above: Special session of the Student Council meets in library

Above: Barbara Quinn, secretary to the Student Council, arranges the minutes of the meeting.

Right: Jeff Luce, coordinator of hall duties, leads group in hall.

Left:
Ways and Means Committee
R. Sullivan, K. Lonergan
D. Bradley, W. Casey

Right: Hall Duty Squad
left to right: J. Stoma
M. Galletti, J. White
B. Williamson, J. Barrows
D. Bradley, B. Burns
B. Beaulieu, P. Moran
J. Parks, S. Bartosiak
R. Goonan, B. Moore
B. Wilson, D. McCarthy
W. Casey, J. Luce
C. Boucher, J. Mahoney
S. Brady, R. Tribou
J. Gunn, T. McDermott
J. McLaughlin

Left:
Peggy Wilson (paper in hand) explains to seniors: Virginia Duperre, Theresa Sienkiewicz, Robert Tribou, Bob Moore, and Walter Casey, the plan for the memorial in honor of our late President Kennedy.

Surf and Spray

Right:
Surf & Spray Editor
Christina Ouimet

Left:
Press Secretary
Kathleen Mullen

Above center:
Our talented artist,
Elise Walters

Right:
Assistant editors,
Margaret Pease
and Donna Loring
examine previous
copy and admire
Revere Bowl, our
coveted prize in
newspaper contest

Quill and Scroll

International Honorary Society for High School Journalists

Surf and Spray, our school newspaper, has at different times won various distinctions. Recently in a contest sponsored by the New England Scholastic Press Association through the Boston University School of Journalism, the Surf and Spray publications won the high-ranking certificate of Superior Achievement.

Above: Business manager, Jeff Luce, has his monetary problems.

Left: Good typists are indispensable for fast production and deadlines.

Right: Editor, Christina Ouimet, elicits challenging suggestions in the Kennedy style from the eager reporters of the Press Club.

The Corric

Left:

We discuss

Above:
Editor-in-chief,
Donna Loring

Left: We examine

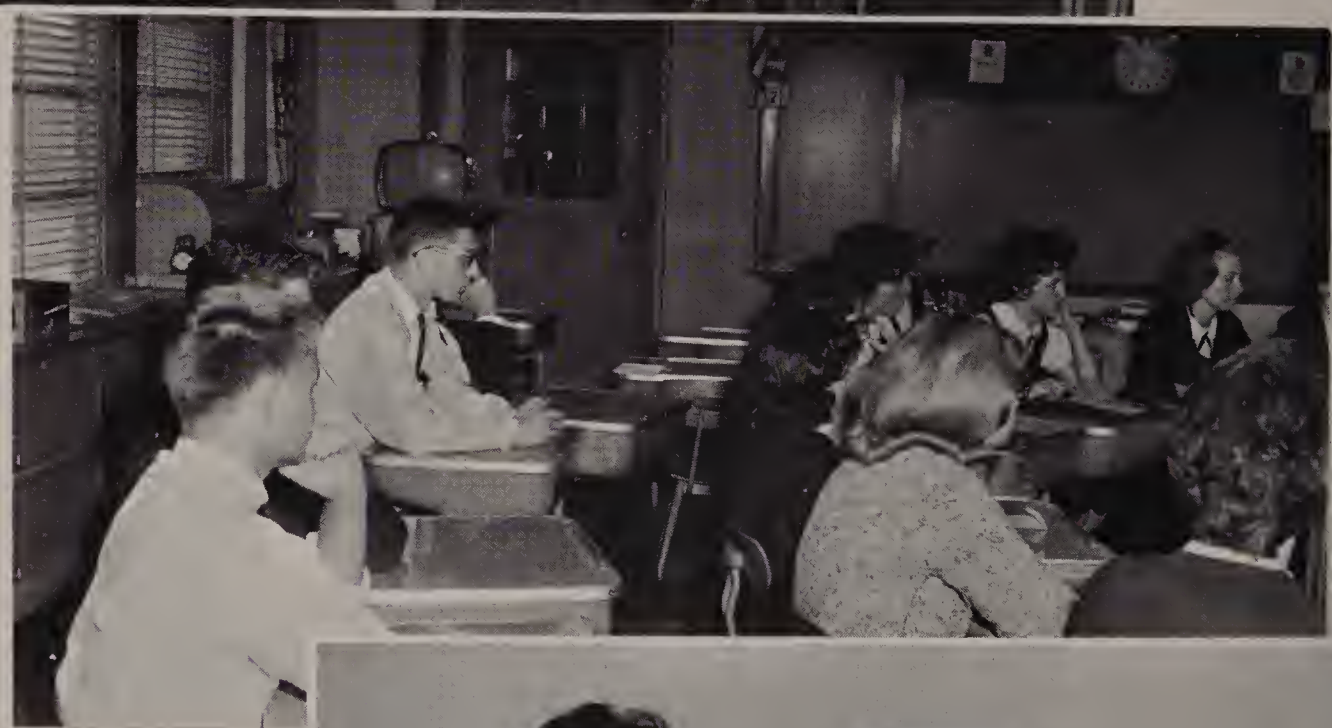

Left:
We accept

Below:
We produce

Right:
We benefit by
what has gone
before.
Asst. Editors,
Kathy Mullen
Virginia Duperre

Annual Staff

Above: Layout Staff

Left: Business Staff

Bottom Left: Literary Staff

Bottom Right: Photographer, Stephen Keneally

Catholics In Action

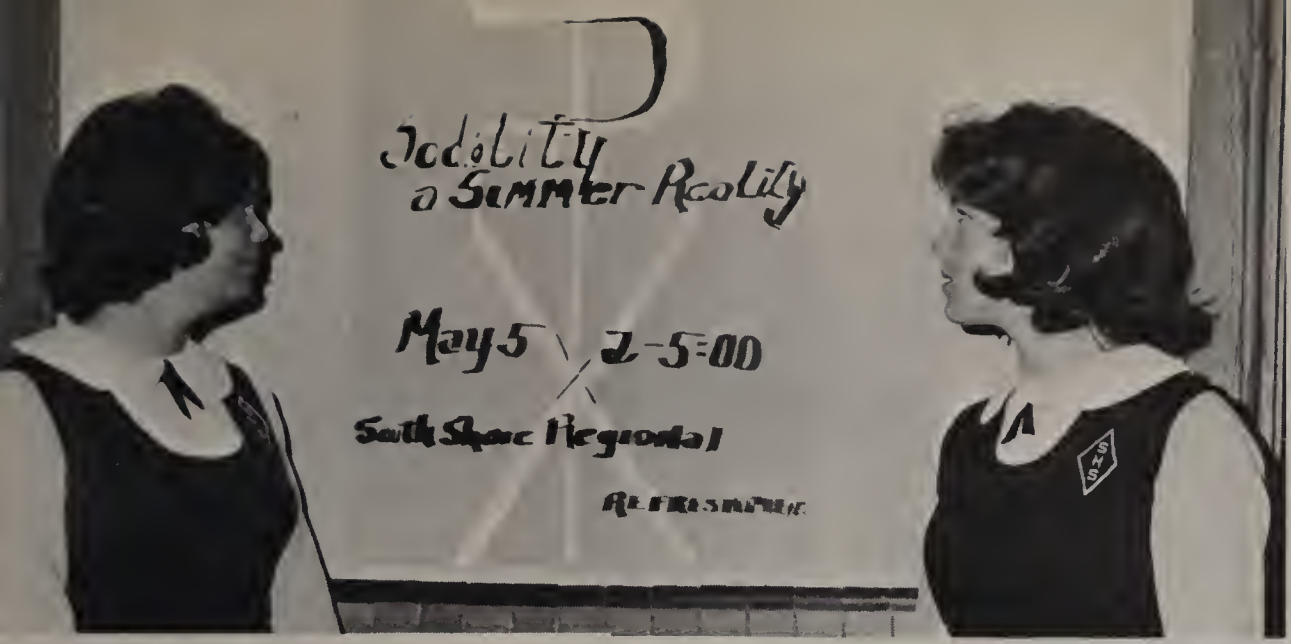

Each year the sodality holds its formal induction ceremony in the school chapel. In addition to the annual retreat and other spiritual programs, the sodalists give voluntary services to many charitable projects. One of these (pictured below) is the coaching of young groups in organized play activity.

National Honor Induction

Above: Exciting moments of anxious waiting precede the formal acceptance into the National Honor Society.

Right: Standing left to right are juniors, Steven Hansen, Virginia Duperre, Jeffrey Luce, and Frances Santacross, pledging their fidelity to the National Honor Society.

Left: In the N. H. S. Candlelight Induction Ceremony, senior president, John Trocchi, lights one of the candles symbolizing a characteristic virtue of the Society.

Above: Pictured against the curtain are senior National Honor members who spoke on leadership, scholarship, service and character.

Right: Newly inducted members:
J. Luce, S. Hansen, E. Roy,
J. Erickson, C. McAlinden,
F. Santacross, J. Stoma,
D. Carey, B. O'Donnell,
J. McLaughlin, L. McMahon,
V. Duperre, M. Myers,
D. Loring, D. Covell,
M. O'Connor, M. Pease,
E. Benkoski, C. Ouimet,
K. Mullen, P. Collins,
J. Cannon, K. Rafferty

Music Department

Above:
Left to right:
Bob Wilson
Sharon McNulty
Linda Latosek
Roberta Collins
Chris Ouimet

Left:
Frances Santacross
Donna Carey

Theresa Pease

Right: Members
J. McLaughlin
C. Boucher
J. Stoma
P. English
C. Spelman
P. Breen
R. Cross
P. Kaiser

Under the direction of:

SISTER MARISTELLE

SISTER ROSEMONDE

SISTER ROSALIE

Above:
Left to right:
Donna Carey
Pamela Speight
Donna Loring
Patricia Collins
Frances Santacross
Sister Maristelle

Right:
John Stoma
Charles Boucher

Left: Members
D. Duarte, M. Bartosiak
P. Lemieux, P. Murphy
W. Coughlan, M. Fortini
J. Potrykus, T. Pease
J. Baldasaro, D. Carey
G. Stiles, J. McLaughlin
F. Santacross

Band

Left: Linda Latosek, Christine Ragonetti, Theresa Pease, Jayna McLaughlin, Edward Robichaud, Peggy Pease

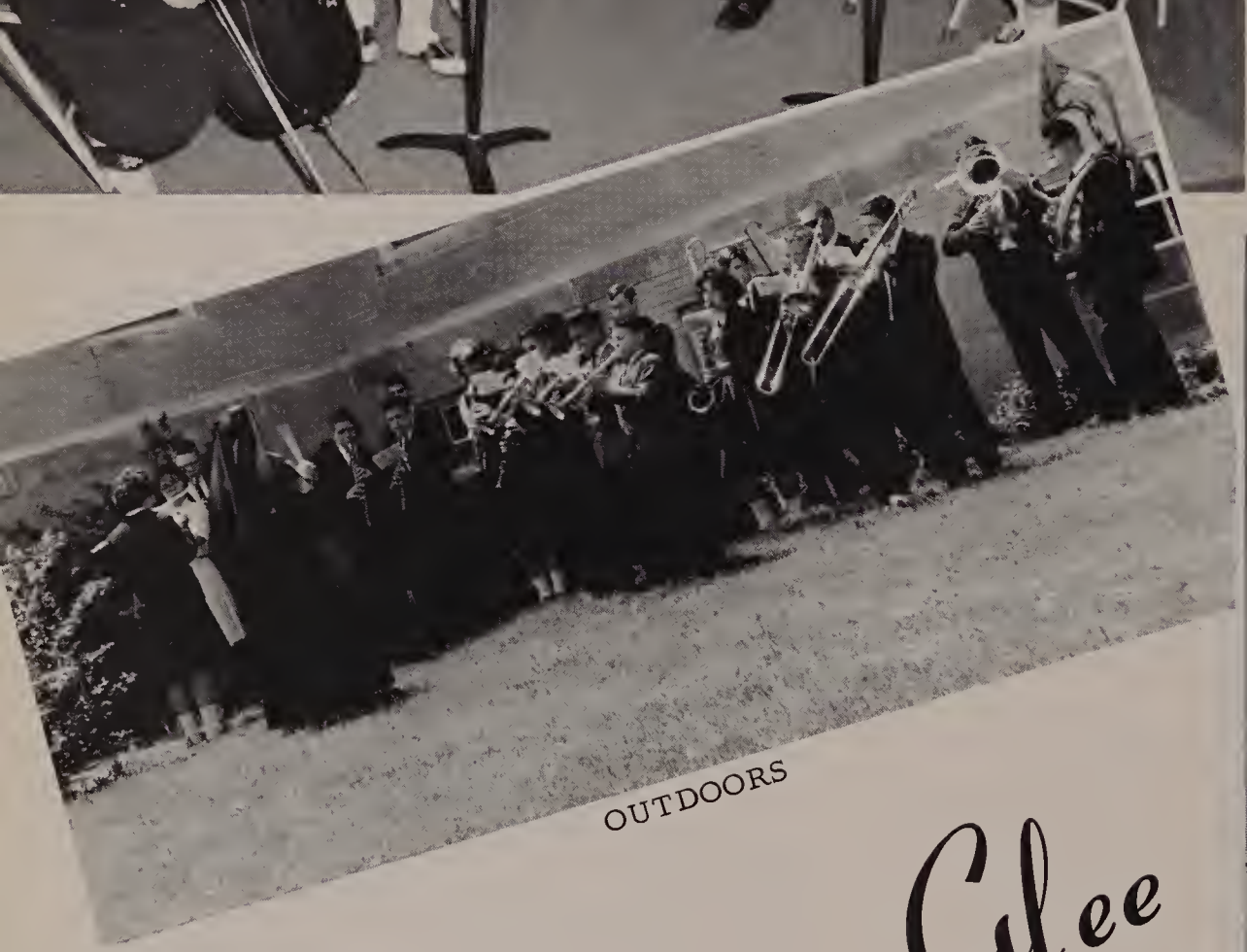

OUTDOORS

Donna Carey

Glee

Left: THE CORETTES
First row(left to right)
K. Grady, S. Sandifer, J. Fraher, L. McMahon, M. Kelley, F. Santacross
J. Ford, D. Loring, M. Walker, D. Carey,
Second row: V. Duperre, C. Ouimet, K. Rafferty, B. Vander Loop, C. St. Pierre, P. Maddalena, K. Mullen, P. Pease
S. Cobb and Sr. Rosalie

Orchestra

Right: Members
Peggy Pease, Pamela Speight,
Ed Robichaud, Paul Coffin,
Mark Valentine, Paul DeCost,
Donna Carey, Chris Ragonetti,
Linda Moskoff, Fran Santacross,
Jayna McLaughlin, Pat Collins

Donna Loring

ON STAGE

Clubs

Right: Boys' Glee
C. Tucy, J. Carey,
P. Moran, K. Loughman,
J. Stoma, B. O'Donnell,
J. Luce, P. English,
B. Moore, D. Stinnett,
S. Bartosiak and
Sister Rosalie
James Callahan sings
and plays for the group

SERVICE HONORS TO LIBRARIANS:
Michael Manfredi,
Mary McNulty,
Frances Santacross,
Claire St. Pierre,
Pamela Maddalena,
Bonita Chapin,
Evelyn Cannon,
Kathy Flanagan,
Patricia Collins,
Susan Haskell

Right:
GIRLS ATHLETIC AWARDS TO PARTICIPANTS:
J. O'Grady, M. Donelan,
L. Latosek, D. Collins,
F. Santacross, M. Mondeau,
D. Duarte, B. Vander Loop,
M. Walker, M. Doherty,
S. Cobb, M. Milne,
M. Carroll, J. Rogers,
P. Mullen, K. Flynn,
Dolores Lapitz

Left:
BOYS ATHLETIC AWARDS TO PARTICIPANTS:
P. Iwaszko, R. Goonan,
M. Galletti, J. McLaughlin,
B. Petrell, C. Catani,
J. Carey, E. Robichaud,
J. Barrows, J. Gunn,
J. Baldasaro, R. Sullivan,
R. Clarke, J. Murphy,
M. Mosher, D. Kay,
P. English, P. Zucchi,
S. Keneally, B. Burns

Activities

Residents In Review

Evening

hours

leave

many

happy

memories

Science

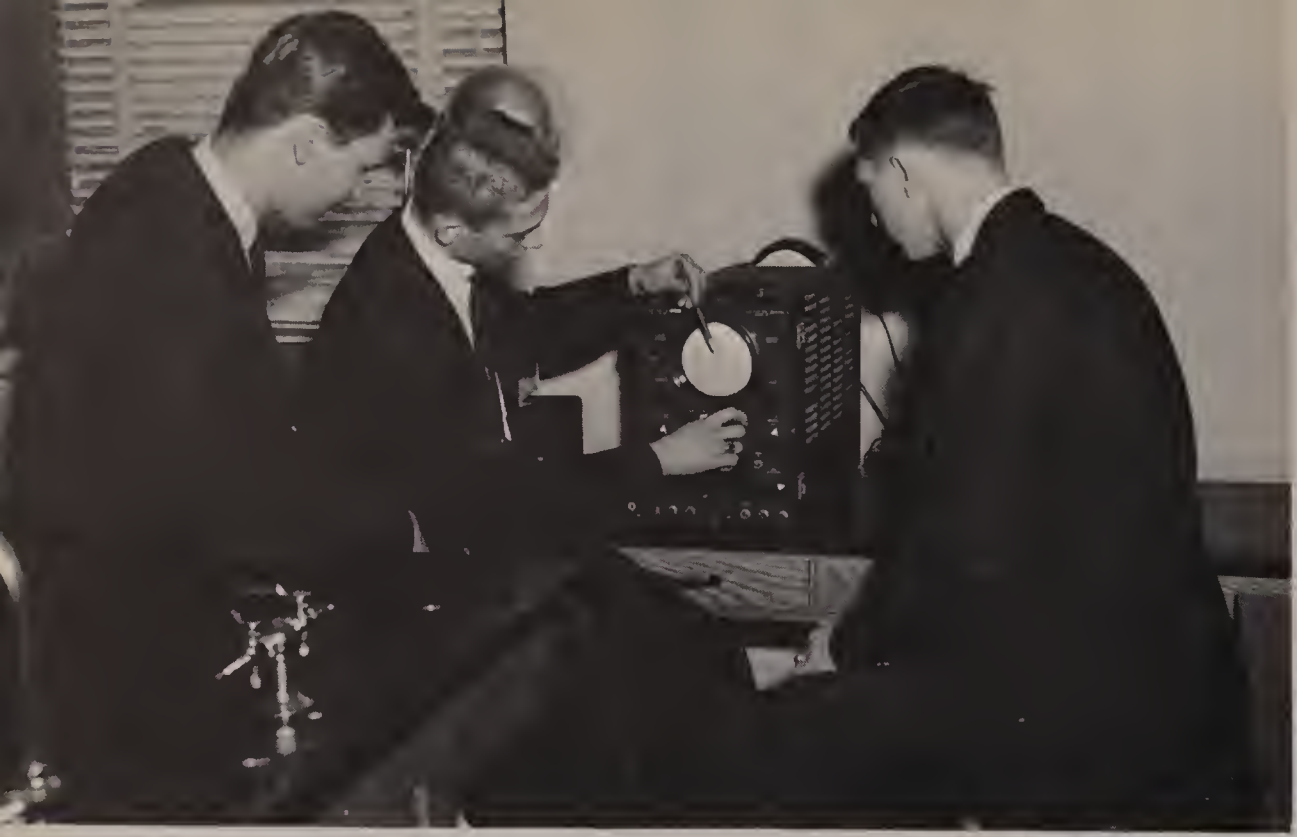

Above: Jeff Luce discusses sine waves with Robert Burns and Robert Tribou.

Below: James Carey explains the production of energy by means of a fuel cell.

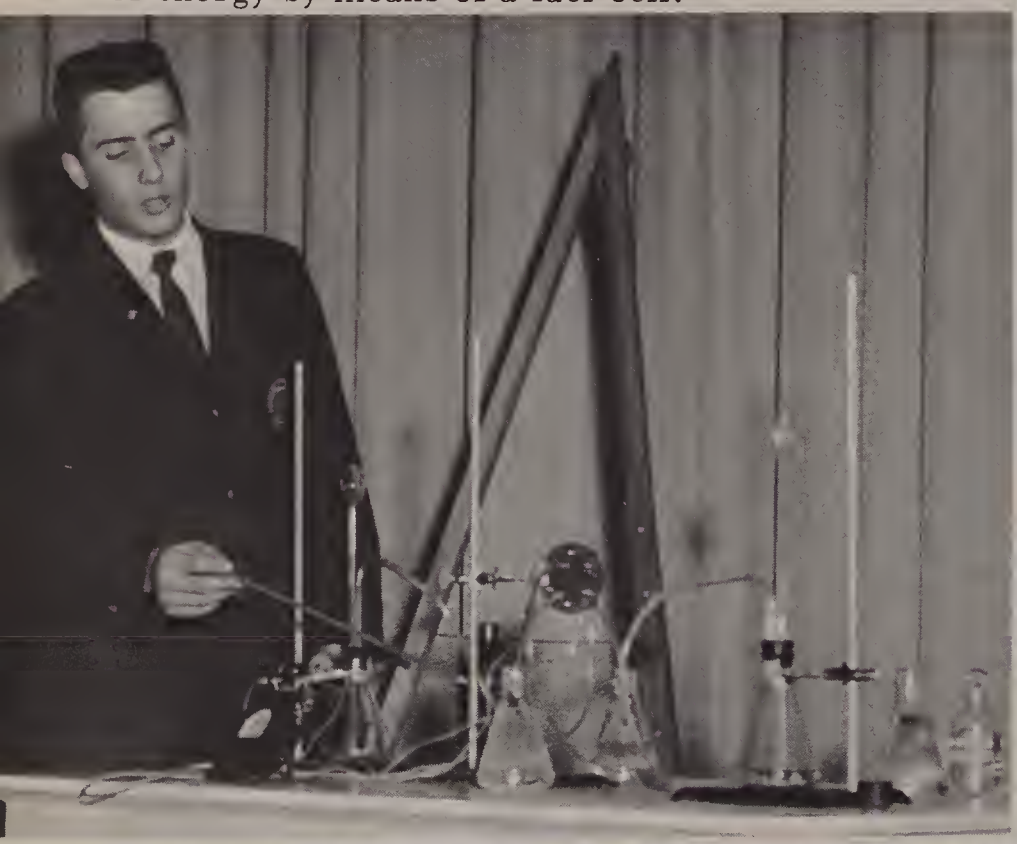

Above: Thomas McDermott demonstrates his project for judge, Mr. John Barlow.

Left: Jonathan McLaughlin explains the necessity of light in the life cycle of the euglena.

Fair

Right: Elaine Roy found that a baby doll was a good model for demonstrating an electrocardiograph.

Left: Robert Burns explains the possibilities of simple machines as found in robots.

Below left: Susan Daly and Claire McAlinden have much to say about chick development.

Below right: The 1963 Diocesan Science Fair gave honors certificates to Edward Robichaud, Elaine Roy, and Steven Hansen.

Right: Leslie studied paramecium under varying degrees of radiation.

Above: James Carey and Peter Moran prepare for the all-important moment when the voltmeter reads success.

Right: Elaine found D N A a fascinating and also a prize-winning subject.

Left: Top Junior High students holding various certificates of awards. Peter Lemieux (back row on the left) was 1963 Science Countdown winner which earned for him the title "Junior Scientist of Massachusetts."

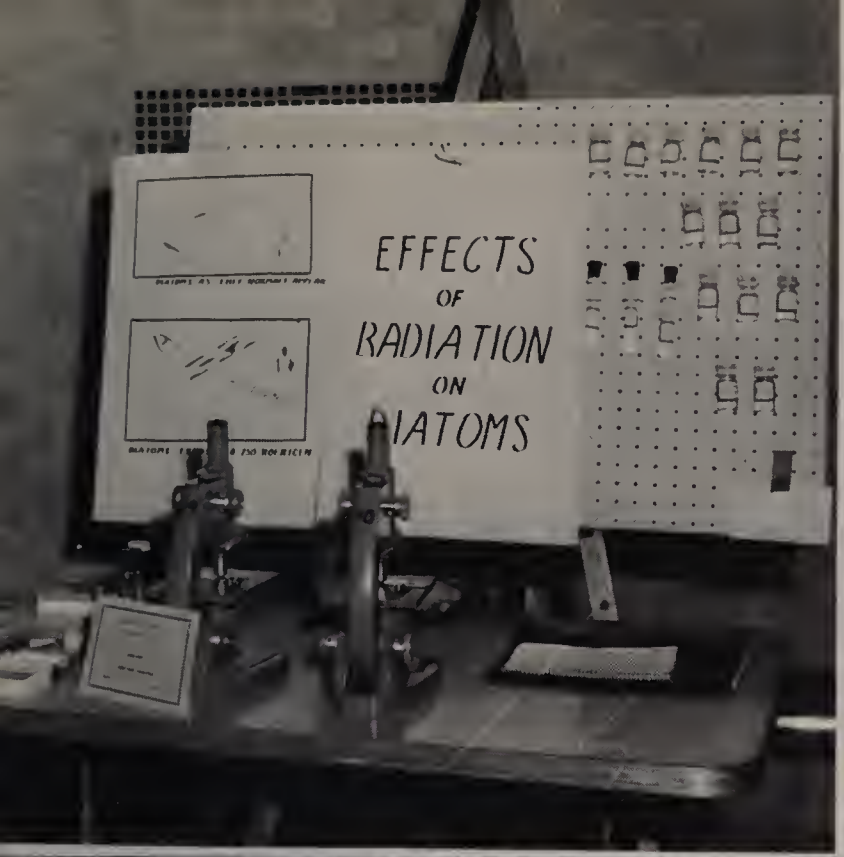

Above: John Mitchell, John Gunn and Robert Burns are certain that they will eventually "beat" the machine.

Left: John Gunn gives the mechanical explanation built into the robot.

Right:
Judges, Miss Patricia Callahan, Mr. John Barlow, Mr. Michael Pincelli, and Mr. Paul Tura, awarded the Science Fair Prizes:
Steven Hansen; second place
Elaine Roy; third place
Peter Moran and James Carey; first place

Class

Class Day at S. H. H. S. initiates the eighth grade into high school. On this occasion all underclassmen enjoy a final informal luncheon with the graduating seniors.

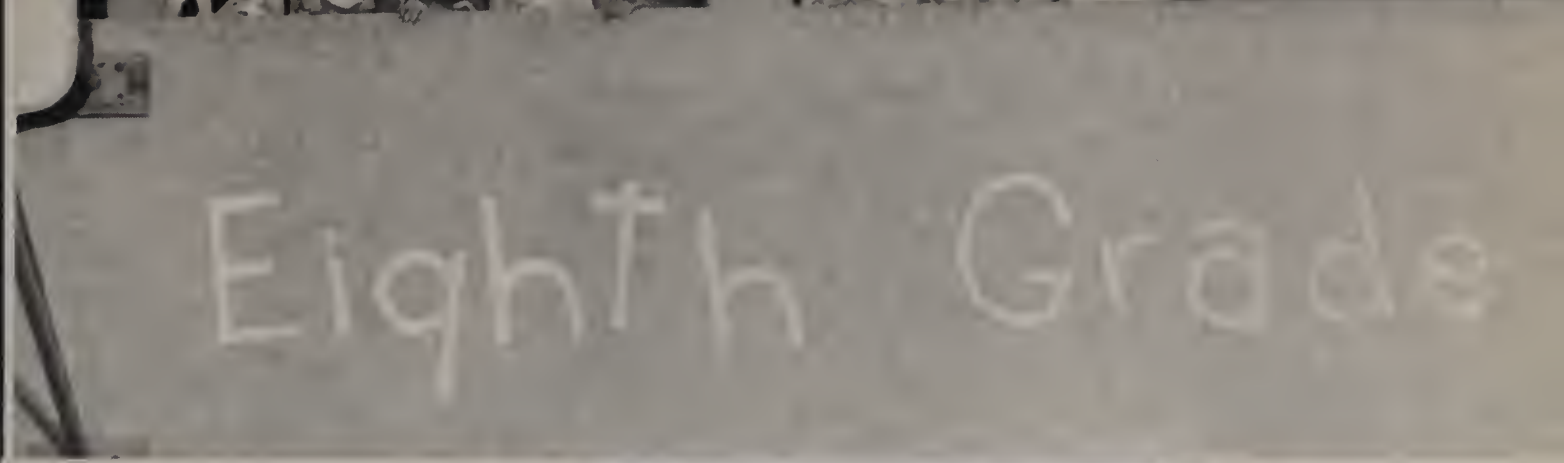

Day

Below: Senior Class Officers formally present school colors to Junior Class Officers.

Awards are given to the students holding the highest academic record and also to the students who have shown the greatest school spirit and progress in the past year.

May Crowning

Right:
May Queen, Donna Carey
Attendants:
Kathleen Mullen
Christina Ouimet
Patricia Collins
Margaret Pease

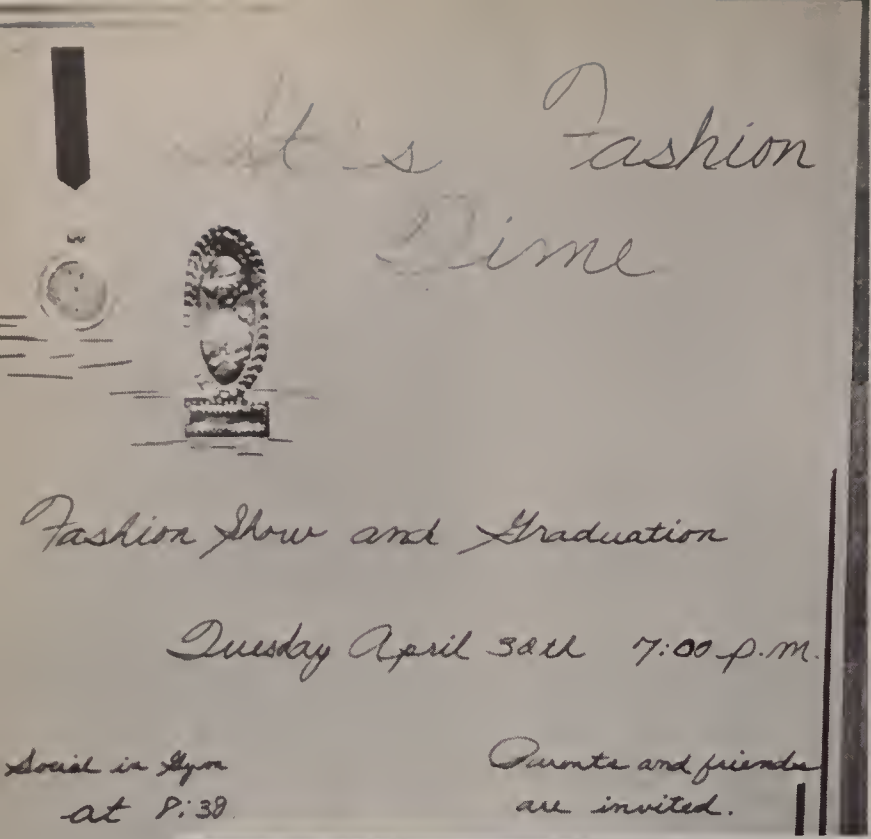

"Lovely to look at!"

"Charming to know!"

This characterized many of the young ladies who presented the graduation fashion show completing the course in "Modes, Manners, and Morals."

Geraldine Baldasaro

Joyce Erickson

Kathleen Flanagan

Donna Carey

Kathleen Mullen and Judith O'Grady

Maureen Mondeau

Below: Mrs. Fitzgerald hands diploma to Frances Santacross.

Class Dances

"Dance Time" was always "Fun Time." Many of our happiest high school memories were gleaned not only from the dance but also from the hours of preparation preceding the social.

Our Junior-Senior Prom

At Dreamwold

Above: Bob and Theresa arriving

Above: Carlyn and Greg, Claire and Steve

Above: Bob and Chris
John and Judy

Above: Coronation of Prom Queen
Carolyn Latosek

Right:
Our chaperons:

Mrs. Trocchi
Mrs. Latosek
Mrs. Pease
Mr. Pease
Mrs. O'Donnell
Mr. O'Donnell
Mr. Trocchi
Mr. Latosek

Girls' Sports

Lower right:
Members of the team
Seated: M. Donelan
M. Doherty, F. Santacross
Judy O'Grady; captain
M. Mondeau, D. Collins
L. Latosek
Standing: J. Rogers
P. Mullen, K. Flynn
M. Walker, D. Duarte
M. Carroll, M. Milne
B. Vanderloop
Team managers:
left: Theresa Sienkiewicz
right: Virginia Duperre

Above: Judy O'Grady, captain

S H S

Above:
Introducing the Captains!
Boys' Basketball: Brian O'Donnell
Girls' Basketball: Judy O'Grady
Cheerleading: Kathy Guertin

Left: Cheerleading group
(left to right)
Sharon McNulty
Anne Besso
Peggy Bowes
Pat Collins
Sheila Connolly
Judy Tetrault
Sue McCarthy
Karen McDonough
Adrienne Bowes
Kathy Guertin

Cheer

Leaders

Boys' Sports

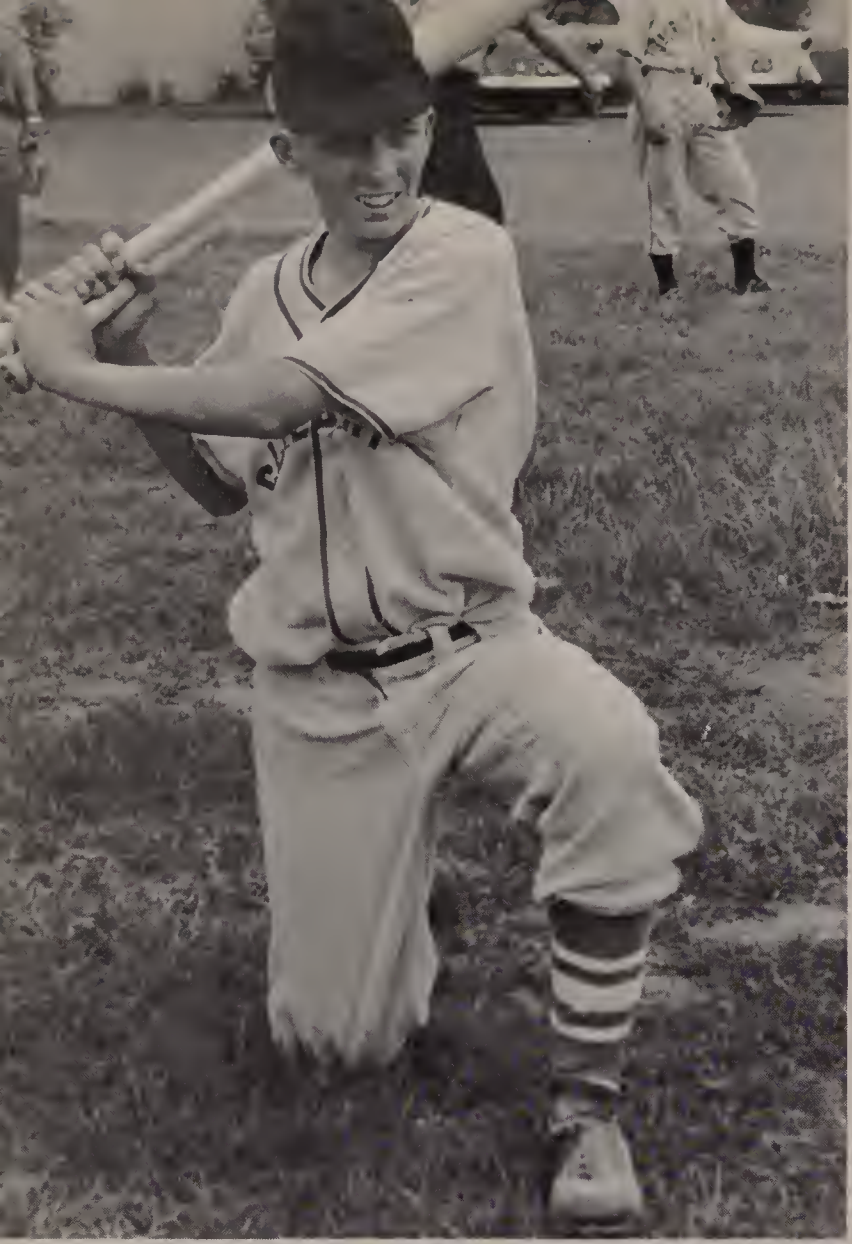

Above: Jeff Luce

Above: Walter Casey

Left:
(Kneeling) Bob Burns, Jeff Luce
(Standing) Brian O'Donnell,
John Stoma, Walter Casey

Above: Left to right (standing) John Stoma, Walter Casey, Jeff Luce, John Trocchi, Brian O'Donnell, Bob Burns, Paul Izwasko, Raymond Goonan, Mike Galletti, Ed Robichaud; (kneeling) Bob Duperre, Peter Lacy, Greg Catani, Carl Catani, James Carey, and Charles Brewster

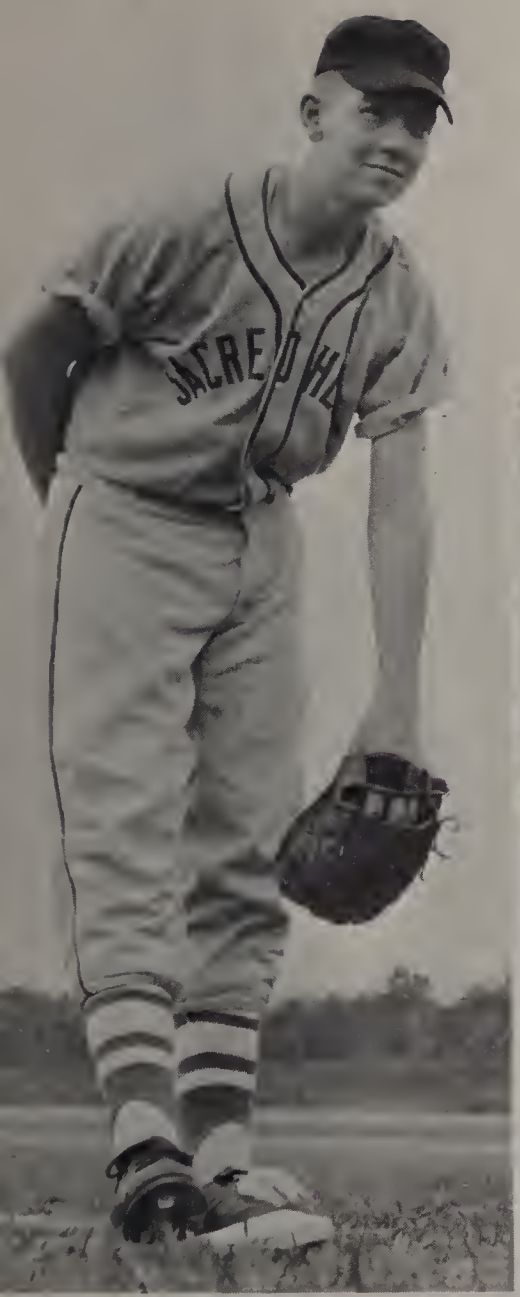

Above: Brian O'Donnell

Right: Bob Burns

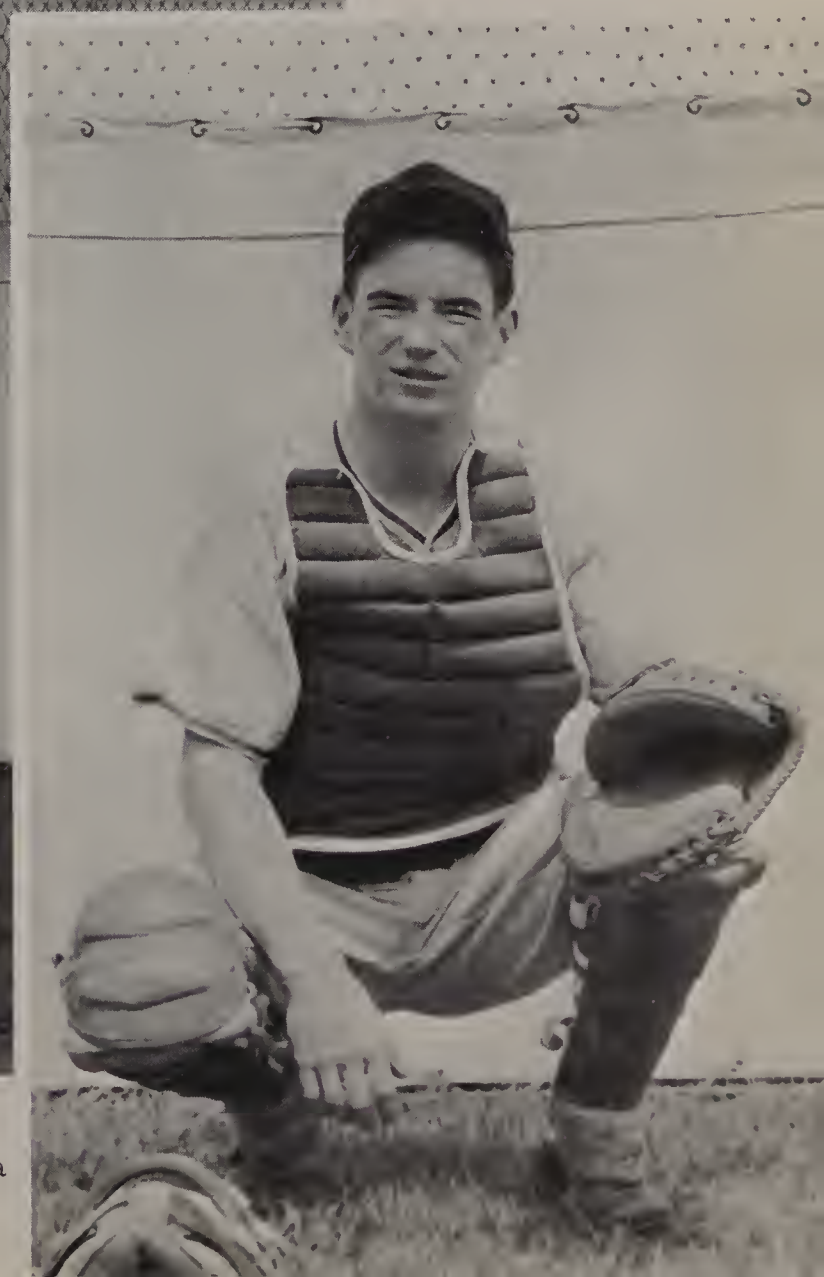

Right: John Stoma

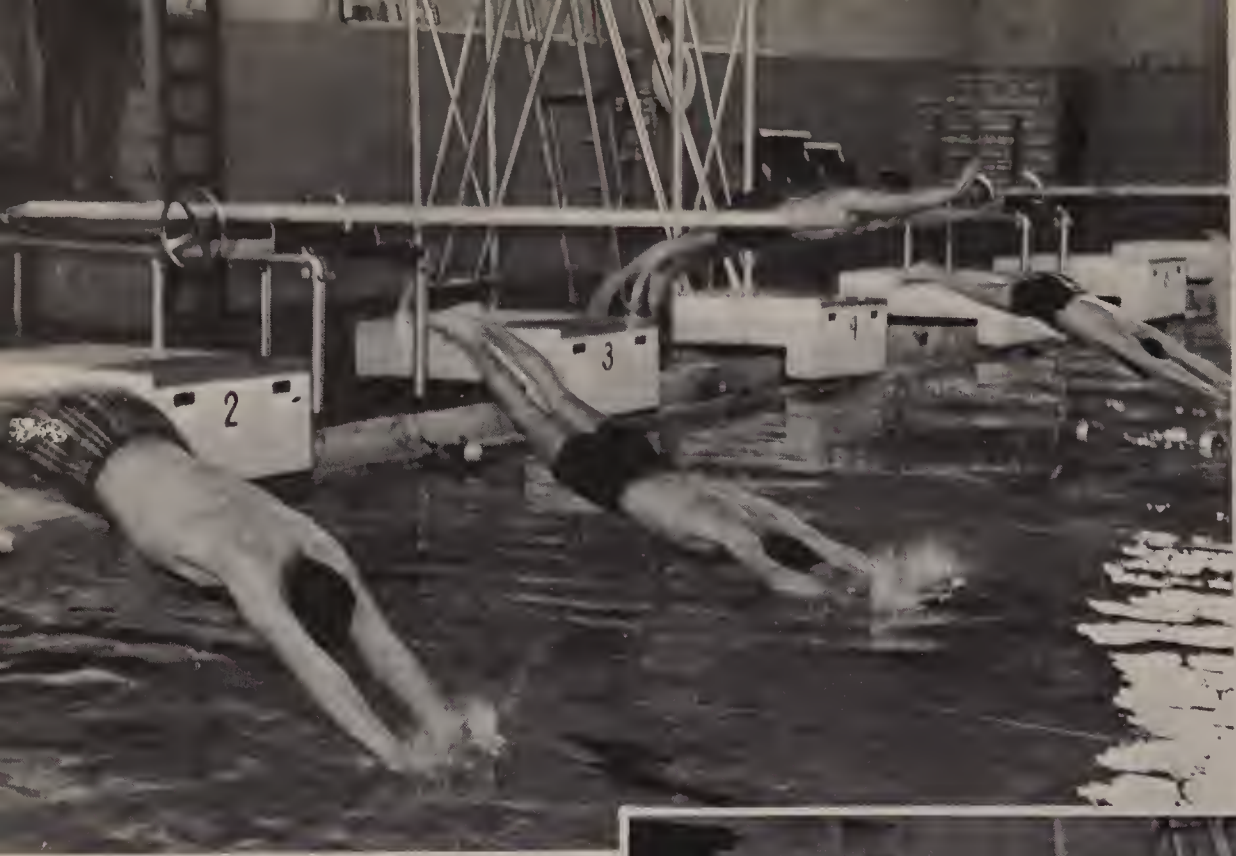

The Big

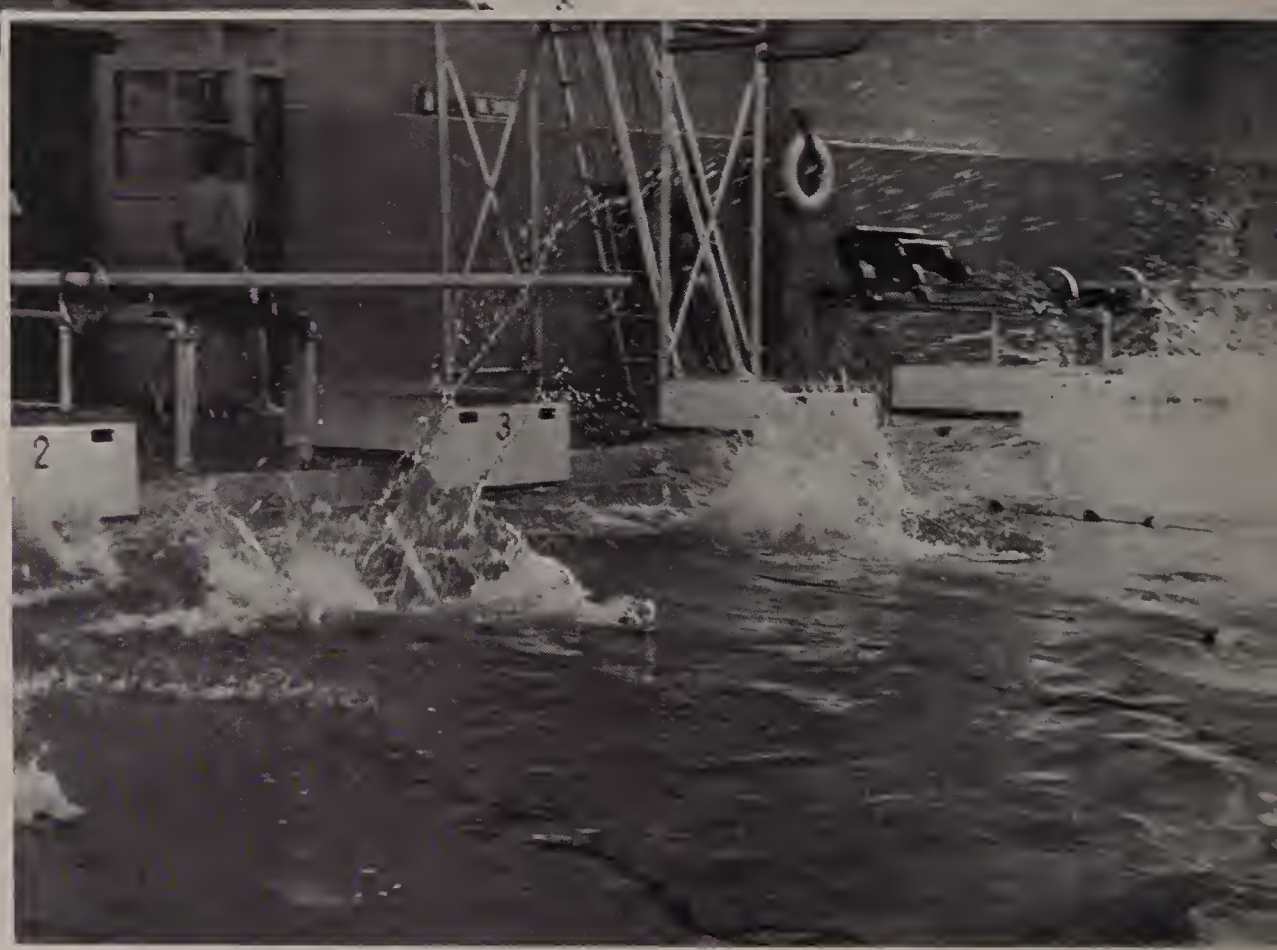

Our own waterfront and the Otis Air Force Base pool provided adequate settings for swim workouts and competition.

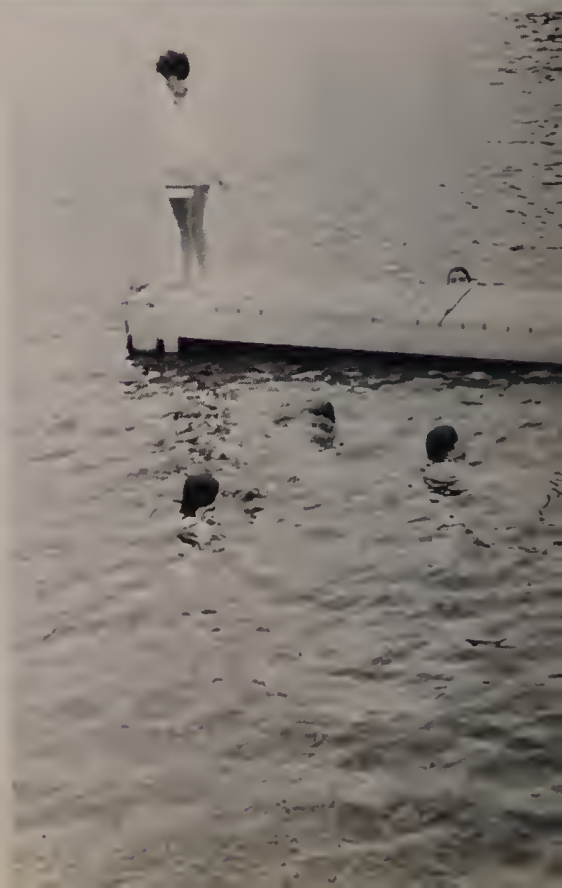

Splash

Below: Winner of trophies in the Otis Swim Meet: Left to right: Ronald Beaulieu, Maureen Carroll, Bruce Beaulieu, Denise Beaulieu, Lynn Beaulieu, Anne Parks, Carol Coffey, Christopher Spelman

Basketball

On the jump!

Brian reaches high!

Right: Pat towers above!

Below: Members of the '63 team
'63 seniors, John Trocchi and Lynne Beaulieu awarded jackets
'64 seniors: Bob Moore, Walter Casey, Jim McLaughlin,
John Stoma, Brian O'Donnell, Jeff Luce, and Coach O'Neil

Above: Members of the '64 team
Seated (left to right): John Stoma, Robert Tribou, Brian O'Donnell, Jim McLaughlin, Walter Casey; (standing left to right) Coach O'Neil, Kevin Loughman, Greg Catani, Carl Catani, Bill Petrell, Richard Clarke

Right: Coach O'Neil has great hopes for many victories as he looks into the future.

Below: Outdoor practice on new basketball court provided by the Boosters Club of SHHS

THE GRADUATES OF 1964

are

SINCERELY AND DEEPLY GRATEFUL

To the High School Student Body

and

the Members of the Sacred Heart Grade School.

Their contribution and support have made

possible this publication of the

"CORRIC"

Room 112, Grade 11	Room 110, Grade 11
Room 115, Grade 10	Room 113, Grade 10
Room 107, Grade 9	Room 105, Grade 9
Room 101, Grade 8	Room 103, Grade 8
Room 104, Grade 7	Room 102, Grade 7

INCORPORATED 1882 FEDERALIZED 1937

EIGHTY–TWO YEARS IN THE
PROMOTION OF THRIFT IN THE
PLYMOUTH TRADITION

INSURED SAVINGS
BUDGET PLAN HOME LOANS

PLYMOUTH FEDERAL SAVINGS

AND LOAN ASSOCIATION

PLYMOUTH, MASSACHUSETTS

PLYMOUTH–HOME NATIONAL BANK

Established in 1803

13 OFFICES IN PLYMOUTH COUNTY

58 Main Street	Plymouth
81 Summer Street	Kingston
Point Road	Manomet
Snug Harbor	Duxbury

INSTALLMENT LOAN OFFICE

20 North Street	Plymouth

OTHER BRANCH OFFICES

Brockton The Bridgewaters Whitman

COMPLETE BANKING FACILITIES
For Both Individual and Business

Member of Federal Deposit Insurance Corporation

Malaquti Bros.

PLYMOUTH LUMBER COMPANY

Robbins Road Plymouth, Mass.

"PLYMOUTH'S PRESCRIPTION STORE"

BRADLEY PHARMACY

22 Court Street Plymouth, Mass.

Roy B. Bradley, Registered Pharmacist

YOU CAN DEPEND ON US.
YOUR DOCTOR DOES.

Marshfield Auto Body

221 SUMMER STREET
MARSHFIELD, MASS.

BODY & FENDER REPAIRING
PAINTING — GLASS — TOWING

834-6555

Compliments
of

THE FRIENDLY

MERCHANTS
CO-OPERATIVE
BANK

125 TREMONT at PARK STREET
BOSTON, MASSACHUSETTS

WHERE FRIENDS MEET

Henry H. Pierce, President

Best Wishes to the
Class of '64

SACRED HEART BOOSTERS CLUB

Congratulations to
the Class of '64

SACRED HEART PARENTS ASSOCIATION

Compliments

of

14 Main Street Kingston, Mass.

Tel. PI 6-3200

Congratulations to
the Class of '64

M & M SPORTING GOODS CO.

35 MAIN STREET

PLYMOUTH, MASS.

RELIABLE FENCE CO.

See Our Display of Fences on Rte. 3, Norwell

Chain Link—Cedar Fencing
Sales and Erections

Washington Street
Norwell, Mass. ED 5-4193 & TR 8-5500

Local Representative Pi 6-9700

Pulver Auto Driving School

Owned and Operated by John V. Mahoney

100 Court Street
Plymouth
Pi 6-2362

161 Union Street
Rockland
Tr 8-0595

Driver Education Classes for

For Age Groups 16-25 years

Private Lessons for all age groups

Learn to be a Safe Drive

Reduce Insurance Costs

Licensed by Registry of Motor Vehicles

When On the Cape, Visit the

Stageway Restaurant

and

COCKTAIL LOUNGE

Route 6 A Dennis, Mass.

Tel 385-3302 THE FOURNARIS'S

We shall be most pleased to assist

Your Church or Civic Organization

In Planning Program Printing

The Memorial Press

Middle Street
Plymouth, Mass. Tel Pi 6-2277

Industrial and Residential Construction

JOHN G. DOHERTY

Sales—REAL ESTATE—Appraisals

Tel. Office—Spring 5-0774
Residence—Exeter 8-3023

Main Street West Yarmouth, Mass.

Congratulations from

MIDDLEBOROUGH COOPERATIVE BANK

JOHN E. JORDAN CO.

1 MAIN STREET

PLYMOUTH MASSACHUSETTS

Compliments of

Morse Twist Drill & Machine Company

163 PLEASANT STREET

NEW BEDFORD MASSACHUSETTS

Congratulations to the Class of '64

James J. Cannon

PLUMBING & HEATING CONTRACTOR

Master Plumber Lic. No. 7112

775-0028 Centerville Road

Hyannis Massachusetts

Best Wishes to the Class of '64

O'Hara Trucking Co. Inc.

CAMBRIDGE, MASSACHUSETTS

Shrine Of Our Lady
Of
La Salette

ATTLEBORO, MASSACHUSETTS

Compliments
of

Gustave La Staiti Enterprises

30 BRIGHAM AVENUE

NEW BEDFORD

MASSACHUSETTS

Compliments
of

American Press Inc.

1 COFFIN AVENUE

NEW BEDFORD MASSACHUSETTS

RADIO STATION

WPLM - AM & FM

Route 3 Plymouth, Mass.

5000 Watts
AM 1390 On Your Dial
FM 99.1 MC
6 A.M.--12 Midnight

Best Wishes

PLYMOUTH FIVE CENTS

SAVINGS BANK

Plymouth Kingston Duxbury

Marshfield

MR. JOSEPH
THE COUNTRY TAILOR

Custom Clothes and Ready Mades for Men and Women

FORMAL WEAR FOR HIRE

Complete Student Department
Fine Apparel—Apparel Accessories

Route 3 Tel. TA 6-2579

Corner of Broadway—Hanover, Massachusetts

Plymouth Savings Bank

"The Friendly Bank"

Sponsors of School Savings

at

Sacred Heart School

Best Wishes to the
Class of '64

Wild & Stevens Inc.

PRINTERS' ROLLERS, MACHINERY
AND EQUIPMENT

NEWTON HIGHLANDS

MASSACHUSETTS

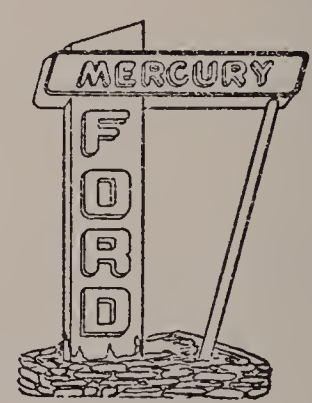

SEAVIEW GARAGE, INC.

700 PLAIN STREET RTE. 139
MARSHFIELD, MASSACHUSETTS

SALES - - - SERVICE

Robert L. White
Gen. Mgr.

Edward Soule
Pres.

Headquarters for
Pyrofax
TRADE MARK
"Quality Controlled"
LP-gas Service

VOLTA OIL COMPANY

TEXACO

Range & Fuel Oils – Gasoline

Industrial Fuel Oil

TEXACO
FUEL CHIEF
HEATING OIL

Plymouth, Mass.

Samoset Street – Rt. 44

Tel. 746 - 1340

OUR OIL AND GAS MAKES WARM FRIENDS

MARIO'S

AUTO BODY SHOP

115 Sandwich Street

Plymouth Massachusetts

Telephone Pilgrim 6-0300

Meadowcroft Nursing Home

Clara G. Latosek, R. N., Frank J. Latosek, R. N.

OFF STAFFORD STREET,

PLYMOUTH, MASSACHUSETTS

Telephone Pi 6-1590

Compliments
of

Old Colony Packing Co.

Prime & Choice Meats

980 Massachusetts Ave.

Boston, Mass.

SERVICE FROM MAINE TO FLORIDA

Compliments
of

Henry A. Portais

CONTRACTOR - BUILDER

Plymouth Massachusetts

0310
CAPITOL 7 0311
0312

SWAN, NEWTON & CO

MEATS AND POULTRY
FROZEN FRUITS AND VEGETABLES
BUTTER, CHEESE AND EGGS

2-8 FANEUIL HALL MARKET
BOSTON

RED ACRES FARM, HANSON, MASS.

HOME OF NEW ENGLAND'S

FIRST FLOCK OF COLUMBIA SHEEP

"Pilgrim's Progress" made champion

Ram at Chicago International

Livestock Exhibition

Congratulations to
the Class of '64

EDAVILLE RAILROAD

Rte. 58 So. Carver

Massachusetts

Compliments

from

Mr. AND Mrs.

JOHN J. McBRIDE

COMPLIMENTS
OF

PLYMOUTH CORDAGE COMPANY

Plymouth Massachusetts

Compliments of

PURITAN CLOTHING CO.

"MODERN STORES

FOR MEN AND BOYS"

PLYMOUTH ROCKLAND

BESSE-WALKOVER SHOES

8 North Street
Plymouth
Massachusetts

M. B. FOSTER ELECTRIC COMPANY

368 Congress Street

Boston

Electrical Contractors

81 Olive Street
New Haven
Connecticut

69 Albany Street
Portsmouth
New Hampshire

L & D MECHANICAL SERVICE CORP.

BROCKTON, MASSACHUSETTS

Designers and Engineers of
Laundry and Dry Cleaning Plants

Tel. JU 8-0740 or GA 7-2719

338 COURT STREET

Congratulations Graduates,

May the course of your success lie along the way of life, chartered by the Laws of God.

Peck~Garrity
Hugh L. Garrity
Funeral Homes *Plymouth, Massachusetts*

143 COURT STREET

Compliments of

SWEETSER'S GENERAL STORE

Washington Street Duxbury, Mass.

Tel. WE 4 5616

Compliments of

THE VILLAGE PHARMACY

South Shore's Most Luxurious Drugstore

Free Rx Delivery Washington Street at Snug Harbor

WE 4-2241 Duxbury, Massachusetts

- ANNOUNCEMENTS
- ART WORK
- BOOK MATCHES
- DECALS

Samoset PRESS Printing Service
64 SAMOSET STREET · PLYMOUTH, MASS.

- SALESBOOKS
- STATIONERY
- RUBBER STAMPS
- WEDDING INVITATIONS

Offset & Letterpress Printing

GINO RUGANI, INC. CONTRACTORS

Temple 4-4181

Water Mains Stone & Brick Work Road Construction

Loam, Sand & Gravel, Trucking, Excavating, Plastering

Bituminous, Concrete Driveways & Parking Lots

Grading, Bulldozer, Power Shovel & Grader Rentals

Mobile Stone and Gravel Crusher

Portable Screening, Unit Rentals

Pleasant Street Marshfield, Mass.

Esso

KINGSTON OIL & GAS INC.

Joseph Balboni & Sons

JU 5-4541 JU 5-2604

Fuel Oil
Range Oil
For Happy Heating
Oil Burner
Sales - Service
62 Main Street
Kingston, Mass.

LP GAS
THE MODERN FUEL
Wherever you are

Bottled Gas
Bulk Gas
For Happy Heating

Gas Appliances
Electrical Appliances
Kingston, Mass.

Comfort by the Houseful!
GM Delco 365
CONDITIONAIR
PRODUCT OF GENERAL MOTORS
HEATING • • • COOLING

Warm Air - Hot Water
Heating

Best Wishes
from

Southeastern Concrete

Kingston, Massachusetts

Norman Opachinsbi Donald Miller

Johnson's Trucking & Excavating

Bulldozering Bog Sanding
Flume Building Ditch Cleaning

Johnson's Garage

Auto Repairing - Welding
Bog Equipment - Custom Built

Tremont Street
So. Carver, Massachusetts

Union 6-3853 Union 6-3621

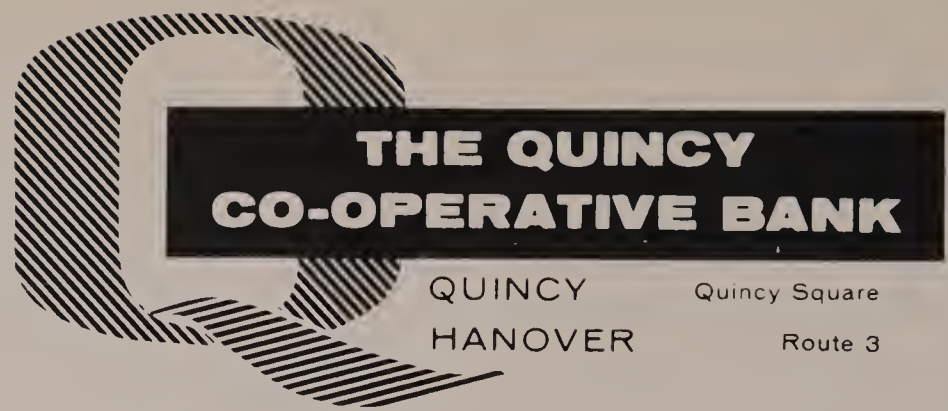

Compliments of

PATCH CHEVROLET INC.

Routes 3A & 139 Marshfield, Mass.

Tel. TE 4-6000 and TE 4-8000

Best Wishes
from

Pocasset Golf Club

Pocasset, Massachusetts

R. T. Ames
President

Plant
TEmple 4-6664

J. N. Flagg
V. Pres. & Treas.

MARSHFIELD SAND & GRAVEL INC.

Transit Mixed Concrete — Plywood Concrete Forms

Sand — Gravel — Excavating — Equipment Rentals

Concrete Products

CLAY PIT ROAD
MARSHFIELD, MASSACHUSETTS

"THE SOUTH SHORE'S BANK"

ROCKLAND TRUST Company

8 Convenient Locations . . .
ROCKLAND • COHASSET • HANOVER • HANSON
HULL • MARSHFIELD • SCITUATE • DUXBURY

MEMBER FEDERAL DEPOSIT INSURANCE CORPORATION

Full BANK Service

Compliments of

STUART SHOE INC.

Your Stride Rite Family Shoe Store

Women's Red Cross Shoes

Men's Florsheim Shoes

Scituate Harbor

Tedeschi's Plaza
Cohasset

Compliments of

McLAUGHLIN CHEVROLET INC.

SALES & SERVICE

Tel. GIbson 7-4401

Whitman

Massachusetts

J. J. SHEPHERD & SONS, INC.

FUNERAL DIRECTORS

SHEPHERD SERVICE
EST 1825

"Over a Century of Dignified Service"

Funeral Homes at — Kingston Pembroke Whitman

Insured Savings Home Mortgages

Compliments of

MUTUAL FEDERAL SAVINGS
AND LOAN ASSOCIATION OF WHITMAN

570 Washington Street
Whitman Center

Compliments of

YANKEE TRAVELER

Plymouth Route 3 A Massachusetts

Tel. PI 6-3000

Compliments
of

DEARN AND McGRATH'S

Waterfront Restaurant

SPECIALIZING
IN
"TAILOR MADE"
STUDENTS' INSURANCE
PLANS

DEPENDABLE · INSURANCE · PAIGE 1876

JOHN C. PAIGE & COMPANY
INSURANCE
40 BROAD STREET
BOSTON
NEW YORK PORTLAND ATLANTA LOS ANGELES

Plymouth Representative:
Ronald W. Butterfield
Coles Lane
Plymouth, Massachusetts

Fraher's Restaurant

Route 3

No. Pembroke Massachusetts

Greater Boston's No. 1 Ford Dealer in Sales & Service For 34 years

ELBERY MOTOR CO., INC.

Fairlane - Ford - Falcon - Thunderbirds

Sales - Service

360 River Street Cambridge, Massachusetts

Tel. KI 7-3820

NORTH RIVER NURSING HOME

CARE FOR YOUR LOVED ONES IN A HOMELIKE ATMOSPHERE

ALWAYS STAFFED BY TRAINED NURSES 24 HOURS A DAY

Washington Street

Pembroke Taylor 6-4521 Massachusetts

Compliments

of

A FRIEND

Weston Thurston Co.

94 Clinton Street

Boston, Massachusetts

WHOLESALE MEATS & PROVISIONS

The Bourne Mill

BUZZARDS BAY ROTARY CIRCLE

BUZZARDS BAY, MASS.

Open For Fine Food - Year Round

Eighteenth Year of Operation

Creators and Publishers of Distinctive Box Assortment Greeting Cards and Stationery

Mayflower Publishers INCORPORATED

Sold Worldwide by Distributors Specializing in Church, School and Organization Fund-Raising

MARSHFIELD MASSACHUSETTS

LUZO GROCERY COMPANY, INC.

INSTITUTIONAL WHOLESALE GROCERS

376 NASH ROAD

NEW BEDFORD, MASS.

Tel. WYman 3-9976 WYman 3-9977

The most qualified wholesalers for bakeries, restaurants, hotels and institutional cafeterias. All types of bakers flour and flour mixes. Also restaurant specialties. Distributors of Carlson Quality Brands for flour and canned goods.

COMPLIMENTS
of

C. P. WASHBURN CO.

LUMBER LUCAS PAINT

BUILDING MATERIALS

BUILDER'S HARDWARE

Serving the South Shore

For Over 300 Years

Plymouth Massachusetts

Tel. PI 6-0741 Tel. PI 6-0744

SHIRETOWN MOTORS INC.

Sales Service

Water Street, Plymouth PI 6-3400

FALCON - FAIRLANE - GALAXIE

DRESSES & SUITS COSTUMES

FRANCES WILMARTH

KINGSTON - AT THE TRAINING GREEN

SPORTSCLOTHES ACCESORIES

Ship Tides
PLYMOUTH
MASSACHUSETTS

Compliments

of

A FRIEND

The priceless gift for every Mother . . .

14 Karat
MOTHER'S RING®

The gift of a million happy memories

She'll wear it with pride . . . cherish it always. The two bands of 14 karat gold signify husband and wife . . . in turn, the bands are joined together by the synthetic birthstone of the month for each child in the family. Buy with confidence. ONLY the "Mother's Ring" carries a tag with U.S. Patent #186,183 . . . Look for it.

Priced from $25.00.

At most jewelry stores

GUERTIN BROS. MFG. CO.

Compliments of

FAMILY SKATELAND

Health—Fun—Family Dating
Making Friends—Roller Skating

Temple 4-9134 or Temple 4-7291
Plain Street Marshfield

Compliments of

KAY HAIRSTYLIST

Marie Zanotti

Hair Stylist - Colorist

WE 4-5251 Bay Road So. Duxbury

Congratulations to the Class of '64

DREAMWOLD

Scituate Massachusetts

Compliments of

LORD'S DEPARTMENT STORE

L. E. BOUCHARD CO., INC.

Fuel Oils 24 Hr Burner Service

Winkler Low Pressure Heating Equipment

Kingston, Mass. JU 5-2573

Congratulations from

LONGO FLORIST

ERNIE & HELEN

FLOWERS FOR ALL OCCASIONS
FLORIST TELEGRAPH DELIVERY
25 Pleasant St. Hanson, Mass.

Plymouth & Brockton Street Ry. Co.

Daily Service to
Boston-Hyannis-Scituate-Marshfield
Chartered Service Anywhere
Call Pi 6 0378 Li 2-3532

TEmple 4-4277

A. D. Erickson
Real Estate - Brokers

Summer Street
on road to Humarock

Marshfield Hills
Massachusetts

Compliments of

44 AUTO BODY

Compliments of

McCARTHY BROS. ICE CREAM CO INC.

205 Commercial Street
Whitman Massachusetts

Gibson 7 4021 Gibson 7 4201

Best Wishes to the
Class of '64

MR. & MRS. CHESTER SIENKIEWICZ

Compliments of

JO-ANNE'S

Young Jrs. and Pre-Teens
361 Gannett Road
North Scituate Massachusetts

DIEGOLI & BARONI, INC.

PLUMBING & HEATING

Brockton Massachusetts

BROWN & CLARK, INC.

MANUFACTURERS OF
FINE CURTAINS

TELEPHONE PILGRIM 6-1896

182 STANDISH AVENUE, PLYMOUTH, MASS.

MAIL ADDRESS:
P. O. BOX 85
NORTH PLYMOUTH STATION, MASS.

SULLIVAN

FUNERAL HOMES

515 Washington St.
Rte. 3, Hanover, Mass.

45 East Water St
Rockland, Mass.

JAMES L. SULLIVAN CONFECTIONERY INC.

WHOLESALE CANDY

1987 Dorchester Ave.
Tel. Avenue 2-4949 Talbot 5-1209

Congratulations from

THE FAMILY PHARMACY

Leonard M. Jordan, Reg. Pharm.

1919 Ocean Street Marshfield, Mass.

Tel. TE 4-4771

CLASS RINGS ULTRA

J. Richard O'Neil Co.

282 Franklin Street
Cambridge 39, Mass.

Stores at
Wareham
Buzzards Bay
Chatham
Sandwich

Newman's
"On Cape Cod"

Smart Apparel for the Entire Family

BOB'S BARBER SHOP

71 Summer Street
Kingston, Mass.

Open 8 a.m. to 6 p.m. Closed Mondays
Bob Verdelli Jim Loring

318 Court St. 26 Main St.

DANFORTH'S HOME BAKERY

North Plymouth Plymouth

Best Wishes
from

ABEONA BEAUTY GUILD

Irene and Ted Troynak

Falmouth, Mass.

Compliments of

PLYMOUTH
LODGE #1476

BENEVOLENT
and
PROTECTIVE
ORDER OF ELKS

OUIMET'S DRUG STORE INC.

20 Central Street

Foxboro, Mass.

COMPLIMENTS OF

HANOVER BOWLADROME

Rt. 139—Rockland St. Hanover, Mass.

Open Bowling Every Night

For Reservations Call—TA 6-4061

COMPLIMENTS
of

ASSINIPPI GENERAL STORE

Assinippi Massachusetts

Compliments of

MIDWAY SERVICE

Route 58
So. Carver Massachusetts

ELLIS HAVEN

Cape Cod's Finest Camping Area

PLYMOUTH, MASSACHUSETTS

FEDERAL FURNACE ROAD TEL. 746-0803

Compliments
of

KALLIO'S PACKAGE STORE

South Carver Massachusetts

MacDONALD FUNERAL HOME

Ocean Street
Marshfield Massachusetts

First in Dry Cleaning
APPROVED
SANITONE
SERVICE

PLYMOUTH ROCK CLEANERS

Water St. Off State Pier — PI 6-1744

YOUR PROFESSIONAL CLEANERS

SANTACROSS

Distinctive Shoe Service
One Winter Place-Boston 8, Mass.
SHOES - Rebuilt - made longer and wider
Dyed - Reglazed - Resuaded - Heels
Restyled - General Repairing
Orthopedic Work
CUSTOM SHOEMAKING WITH FASHION
"Old World Craftsmanship For Over Forty Years"

Compliments of

ZANELLO'S FURNITURE

"Where the Quality Remains Long After the Price Is Forgotten"

Plymouth Massachusetts

Compliments of

PLYMOUTH COUNTY ELECTRIC COMPANY

Compliments of

B. M. FEINBERG INC.

DEPARTMENT STORE

TE 4-7881 Marshfield, Mass.

Compliments of

DUCA'S 5¢–$1.00 STORE

OCEAN ST. MARSHFIELD

WRIGHT'S STORE

Ocean Bluff Massachusetts

ARTHUR D. MADDALENA, JR., M.A.I.

211 Pine Street, Centerville
Cape Cod, Massachusetts

Specialist in Appraisal
Sale and Rental of Cape Cod Real Estate

Member, American Institute of Real Estate Appraisers

Route 6A "On the Cove"

ORLEANS INN

DINING ROOM OPEN from NOON to 10 pm
Cocktail Lounge Open 'Til 1 P.M.

Special Parties Accomodated
Phone Orleans 915

MARSHFIELD PHARMACY

PRESCRIPTIONISTS

Robert F. Archer, Reg. Pharm.

Ocean Street Marshfield, Mass.
Tel. TEmple 4-8291

Compliments of

REGAL SHOE FACTORY STORE

356 South Avenue

Whitman Massachusetts

BALBONI ELECTRIC CO.

Electrical Contractor

89 Pleasant Street

Hanson Massachusetts

Cypress 3-6551

ANN'S GARDEN OF BEAUTY

333 Union Street

Rockland, Mass.

TR 8-9749

Compliments of

EMERSON CLEANERS, INC.

Hyannis Massachusetts

PAUL YOUNG MOTORS

126 First Parish Road Scituate, Mass.

DODGE DART
Custom 880
Li 5-1200

Best Wishes

W. T. MANNING CO., INC.

Pocasset Massachusetts

It's the

BRIDE'S CHINA COMPANY

For the finest in
IMPORTED AND DOMESTIC CHINA
CRYSTAL and GIFTS

433 Main Street Hyannis
Spring 5-0296

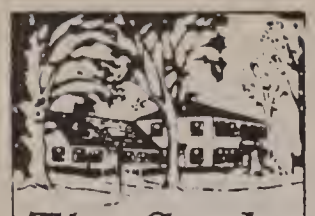

The Studio
WASHINGTON STREET
DUXBURY

Tel. WE 4-2521

Fashions
Gifts

China and Glass
Rep.
Cooley's Inc.,
of Boston

Olive and Edward Turner

Congratulations to
the Class of '64

BUTTNER'S

Plymouth Massachusetts

COCA-COLA BOTTLING CO. OF CAPE COD

Sagamore, Massachusetts

Telephone PILGRIM 6-2912

Newfield House, Inc.

19 NEWFIELD STREET
PLYMOUTH, MASSACHUSETTS

Congratulations to
the Class of '64

CAPE INSURANCE AGENCY

74 Court St.
Plymouth Mass.

SCHAFFER'S DUXBURY GAS SERVICE

Tremont St., Duxbury, Mass.
Office WE 4-2640
Home WE 4-2740

Gas & Electric Appliances
"We service what we sell"

RCA
Television

HEALTH-TEX HER MAJESTY POLLY FLINDERS

MODEL FARAH

Tots to Teens

Marshfield — Te 4-8851
Air-Conditioned
Free Parking

HI-LINE YOUNGLAND

COATCRAFT WONDERALLS CHIPS & TWIGS

For EVERY FORMAL Event

RENT-A-TUX

Linehan

BESSE - BAKER'S
Main St. at Legion Pkwy.
Downtown Brockton

PURITAN GARAGE

Sgarzi Brothers

LINCOLN - CONTINENTAL
MERCURY - COMET

Plymouth, Massachusetts

MILLBROOK MOTORS INC.

SALES - JEEP - SERVICE

Duxbury Massachusetts
934 - 2255

GINGRA SERVICE STATION

Mattapoisette, Mass.

BARRY'S PACKAGE STORE

East Plaza Brockton

PANORAMA MOTOR LODGE

Rt. 28 Buzzards Bay
Cape Cod Massachusetts
Tel. 759-4402

Compliments of

MONPONSETT INN

"New England's Food at its Finest"

LA FRANCE JEWELER

Certified Gemologist-Registered Jeweler

Member American Gem Society

763 Purchase St. New Bedford, Mass.
Phone Wyman 3-1137

WILFRED J. TRAHAN

LICENSED MASTER PLUMBER
Reg. # 4707

Member New England Plumbing
Inspectors Assn.
WELL CONTRACTOR
North Eastham Cape Cod
Tel. Orleans 759

BOTTLED GAS FOR:

ROBY'S GAS INC.

Central Heating
Water Heating
Clothes Drying
Cooking

Carver, Mass.
866 4545

West Wareham, Mass.
295 3737

Servicing Area for 25 Years

FULLER MARSHALL

REAL ESTATE & INSURANCE

Onion Hill Road
Duxbury
We 4 2530

13 Eaton Court
Wellesley
Ce 7 0500

ISSOKSON'S

Falmouth Massachusetts

ON CAPE COD
see
CLARK POTTER, REALTOR

Main Street, Dennis Tel. Ev 53804

"At the Post Office"

Compliments
of

THE GATES STORES

Front Street Scituate Harbor

Compliments
of

DR. LAURENCE E. VIENNEAU & FAMILY

Compliments of

ASHLEY FORD SALES, INC.

New Bedford Massachusetts

Compliments
of

HEARTHSIDE RESTAURANT

Route 3 Hanover, Mass.

JOHN V. MAHONEY INSURANCE AGENCY

27 Court Street Plymouth

Pi 6 4567

AUTO - FIRE - CASUALTY - BONDS

Insure and be Sure

TWIN TOY CO.

Serviced Displays

Also Wholesale

Sagamore Beach Massachusetts

Tel. Sagamore 471

HANOVER CLEANERS

TEDESCHI SHOPPING CENTER

Route 3 Hanover, Mass.

BERT'S LOBSTER SHOP

Restaurant

On the Ocean at Plymouth Beach

Tel. Pi 6 9844 Plymouth, Mass.

THE SILVER LAKE NEWS

WORK BASKET SHOP

Fabrics - Yarns

69 Center Street

Middleboro Massachusetts

CROSSCRAFT STUDIO

and

FRAME SHOP

Pembroke Professional Building

Pembroke Center Massachusetts

EARLE'S CLEANERS

Free Pick-up and Delivery

Tel. Cy 3 7531

1084 Main Street Hanson

BENOTTI'S MARKET

MEATS - GROCERIES - PROVISIONS

LIQUORS - BEER - WINE

66 Main Street Tel. 585 2764
Kingston Massachusetts

HUMAROCK LODGE

COCKTAIL LOUNGE
RESTAURANT
Serving the finest of foods

Bee and John Crowley's
Humarock Beach Massachusetts
Te 4 7981

Compliments
of

THEATER PACKAGE STORE

Buzzards Bay Tom McDonough

BUZZARDS BAY GARAGE

Full line of Chevrolet Products

Buzzards Bay Tel. 759 3241

HOMES BY HENRICH

Pembroke Massachusetts

Congratulations to
the Class of '64

LT. COL. & MRS. ALEXANDER J. STOMA

CAMPBELL BROS.

HILLTOP SERVICE STATION

Lawn Mowers Sales and Service

Main Street Norwell, Mass.
Tel. Ol 9 9371

Best Wishes to the
Class of '64

THE BOSTON STORE

Middleboro Massachusetts

Complete Line of
Salt and Fresh Water Tackle, Guns,
Ammunition and Reloading Equipment
RED TOP BAIT and SPORTING GOODS CO.
Buzzards Bay Massachusetts

BRANT ROCK SUPER MARKET
24 Dyke Road Brant Rock, Mass.
"The Friendly Family Store"
Where Quality and Service Cost No More

Congratulations to
the Class of '64
M/Sgt. and MRS. JOHN B. O'DONNELL
Otis AFB, Mass.

CAREY'S OIL COMPANY

Compliments of
COLONIAL RESTAURANT
39 Main Street Plymouth, Mass.
Pi 6 0838

Compliments of
PIOPPI'S PACKAGE STORE

Compliments of
JOHN BRIGHT SHOE STORE
Hyannis and Taunton
Complete line of
Black and White Saddle Oxfords
Also Black Flats

HENDERSON BROS.
PLUMBING & HEATING, INC.
Ocean Street
Ocean Bluff Massachusetts

JEFFERSONS STORE

Choice Meats Cut to Order - Groceries

Corner of Broadway & Cross Sts.

Hanover, Massachusetts

PURITAN CLOTHING CO.

OF CAPE COD, INC.

Hyannis Dennisport Chatham

ROBERT J. MCKENNA & SONS

Plumbing - Heating - Gas Piping

10 Gray Avenue Pi 6 4712

Plymouth

FURNITURE GIFTS BEDDING

Henry's Furniture Co.

40 COURT STREET, PLYMOUTH, MASS.

Henry J. Busi
Ronald V. Busi Dial 746 1118

Congratulations to
the Class of '64

PILGRIM PANTRY

Water Street Plymouth, Mass.

Compliments
of

CARVER SUPPLY CO.

Paints - Hardware - Electrical Equipment

Phone 866 4480 Carver, Mass.

Compliments of

RAYCURT CORP.

New England's Largest Aluminum
Home Improvement Center

39 Court Street Plymouth

Pi 6 2976

QUIGLEY ELECTRIC CO.

Boles Road Marshfield

Temple 4 8358

ELECTRIC CONTRACTOR

Wiring for heat - light - power

Complete Real Estate Service

BARKE & SHIELDS, REALTORS

766 Country Way North Scituate, Mass.

Telephone Linden 5 2675

BRISTOL TRANSPORTATION INC.

SAND - LOAM - GRAVEL - FILL
TRUCKING - EXCAVATING

Tel. Cy 5 1241 Wareham, Mass.

Best Wishes to the
Class of '64

MR. & MRS. DONALD F. LORING

JOHN V. MAHONEY, REALTOR

27 Court Street Plymouth

Pi 6 4567

SALES - RENTALS - APPRAISALS

Listings Solicited

HALL DIVISION — E. T. SMITH CO.

COMPLETE INSTITUTION SUPPLIERS
SINCE 1858

Compliments of

BRIDGEWAY INN

Humarock, Mass.

Telephone Marshfield: 834-6400 834-7793

J D. FOLEY

SANITARY PUMPING
by
The new modern vacuum-pressure method

CESSPOOLS SEPTIC TANKS

1111 OCEAN ST. MARSHFIELD, MASS.

Best Wishes to the
Class of '64

HYANNIS SAND & GRAVEL, INC.

SAMOSET GARAGE INC.

Buick Pontiac

Plymouth Massachusetts

Established 1909

NORMAN G. TIERNEY

Alliance

PLUMBING·HEATING·AIR-CONDITIONING

Hall's Corner, South Duxbury, Mass.
Telephone: WE 4-2828

"Service whenever you need us"

Congratulations
from

WHITE'S FLOOR COVERING

Corner of Alden Street
and
Standish Avenue

Plymouth Massachusetts

Telephone 746 2101

Golden Spur Ranch

FINE RESTAURANT AND COCKTAIL LOUNGE

Route 105
Lakeville, Mass. Tel. 947 4466

STODDARD & TALBOT

"Insurance That Insures"

36 Main Street

Plymouth Massachusetts

Tel. 746 0030

LOOK YOUR BEST

Buzzards Bay Barber Shop
Four Chairs
MAIN STREET
OPP. DEPOT
BUZZARDS BAY

Sophie's Beauty Shop
35A COHASSET AVE
NEXT TO P. O.
BUZZARDS BAY
759 3126

J. R. Torres, Prop.

BOYER'S COLOR CENTER

Painters and Decorators

"Just A Shade Better"

Plymouth Massachusetts
Tel 746-4844

T. V. RADIO STEREO

Discount Prices

TELEMOBILE SERVICE CO.

Sales - Service - Rentals

George Holmes Donald Govoni

Phone 746-9555

16 MAIN STREET EXT. PLYMOUTH, MASS.

DENMARK'S PHARMACY

Pocasset Massachusetts

For All Your Health Needs

24 hour service Free Delivery

563 2318

Compliments

of

MA'S DONUT SHOP

Buzzards Bay Massachusetts

Congratulations to

the Class of '64

HAROLD H. WICKER

Compliments of

LISA JEAN'S DRIVE-IN

Route 3A

Manomet Massachusetts

LEBEL REALTY

Osterville Massachusetts

Tel. 428 8551

PLYMOUTH MOTEL

E. W. GOODHUE LUMBER CO.

Paint

Building Materials

Mason Supplies

94 Cambridge Street Middleboro

Tel. 947 2300

DUFFANY'S AUTO BODY

All types of Auto Body Repairing

85 Everett Street, Middleboro, Mass.

Tel. 947 9889

Toabe's

HARDWARE–DRY GOODS

Kingston Center

Established 1907

MATTHEW F. SHEEHAN CO.

RELIGIOUS ARTICLES
CHURCH GOODS–CATHOLIC BOOKS

22 Chauncy Street Boston, Mass.

THE BEACON RESTAURANT

GOOD FOOD

Route 139 Fieldston, Mass.
Temple 4-9152

JOHN HAMILTON INC.

131 Main Street
Kingston Massachusetts

DODGE - DODGE TRUCKS - RENAULT

When in Marshfield
Everybody Goes to

HUBBARD'S CUPBOARD

Groceries–Delicatessen
Newspapers–Lunches

Main Street Marshfield, Mass.

HANSON GRAIN CO.

Mr. John F. Studley, Owner
Tel. CY 3-2261

Hanson UNITY FEEDS Massachusetts

Compliments of

A. L. ELLIS, INC.

278 Court Street

Plymouth Massachusetts

EDWIN K. GREER CO.

LUMBER-MASON SUPPLIES
PAINTS-HARDWARE

Dial CYpress 5-3410
57 Main Street Wareham, Mass.

"Seventy-two Years of Satisfactory Service"

WOOD'S FISH MARKET

Ralph F. Goodwin, Prop.

Quality Seafoods

23 Main St. Ext. and Town Wharf
Plymouth Massachusetts

SMITH'S

GIFTS FOR ALL OCCASIONS

53 Main Street Plymouth, Mass.

Telephone 746 0496

AREA CODE 617
SPRING 5-0028

Belle Ingram Motel

Owner managed
James & Evelyn Cannon

CENTERVILLE ROAD
HYANNIS, MASS.

Best Wishes to the
Class of '64

DOBSON DISTRIBUTORS

Abington, Mass.

COMPLIMENTS
OF

PLYMOUTH MARINE RAILWAYS INC.

14 Union Street
Plymouth Massachusetts

Congratulations to
the Class of '64

RUTH CLARK

Congratulations to
the Class of '64

ARTHUR S. PALMER CO.

Scituate Harbor Massachusetts

Arthur C. Caranci
BEAGLES

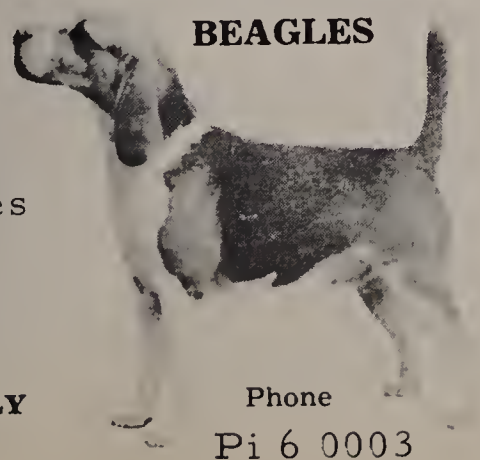

Puppies For sale

WESTERLY RD.

Phone
Pi 6 0003

PLYMOUTH, MASS.

NEIL B. DOHERTY CO.

CHURCH AND CONVENT SUPPLIES
COMPLETE POSTULANT OUTFITS
GIFTS FOR RELIGIOUS MEMORIALS

46 Summer Street, Boston, Mass. 02110
Second floor over Long's Jewelry
Ha 6-4206 4207

A. K. FINNEY CO. INC.

Plymouth Mass.

Call—PI 6-4343

For All Your Transportation Needs
Furniture Moving
Freight Transportation

CUSHING BROS. GARAGE

Dart
Dodge
"880"
Dodge Trucks
Est. 1912

So. Duxbury, Mass. We 4 2011

ALDEN'S SHOES

Featuring "Little Yankee" Shoes
Ballet Slippers - Leotards

Tel. Te 4 4365 We 4 2661
Marshfield South Duxbury

CANNON BUICK & PONTIAC CO.

95 Wareham St.
MIDDLEBORO, MASS.

DONALD S. CANNON

Bus. Phone 947-1345
Res. Phone 947-2194

PEMBROKE HOUSE

EARLY AMERICAN FURNITURE
AND GIFTS

On Route 3 to Cape Cod at Route 139
North Pembroke Mass.
Tel. Ta 6 2956

DUVAL'S PHARMACY, INC.

J. Howard Duval, Reg. Phar.
Phone 447-4911 or 447-5294
Washington St. & South Ave.
Whitman, Massachusetts

TUCY BROS.

FLORISTS and GARDEN CENTER
Tel. 759-3111
Buzzards Bay Mass.
Members
FLORISTS TELEGRAPH DELIVERY
ASSOCIATION

Saftler's

Everything in Fabrics

Junction Routes 14 and 18, Whitman, Mass.
Telephone GIBSON 7-3131

Manhattan Sportswear *Mallory Hats*

PLYMOUTH MEN'S SHOP

Distinctive Men's Wear

18 Main Street—Plymouth

Campus Sportswear Harmony Clothes

TOM MASON

Bulldozer Service - Land Clearing
Fill - Loam - Cellar Excavating

COTUIT, MASS. GA. 8-8037

Congratulations to
the Class of '64

GUNN STUDIO

Delano and Reith

CIVIL ENGINEERS &
REGISTERED LAND SURVEYORS

CORNER OF COURT & RUSSELL STS.
PLYMOUTH, MASSACHUSETTS

ROUTE 28 - POCASSET, MASS. - TEL. LOCUST 3-6388

PLYMOUTH ROCK HARDWARE CORP.

Eric Hogan
62 Court Street
Paint Wallpaper
Zenith Television

Telephone 746 0265

POCASSET HAVEN REALTY TRUST

Main Line Homes

OCEAN FRONT LOTS
PRIVATE BEACH

Box 8 LO 3-2147
Monument Beach Massachusetts

Bowling is for Fun for the Whole Family

at the

PLYMOUTH

BOWL-O-MAT

Tel. 746-9825 Air Conditioned

CARTMELL FUNERAL SERVICE

150 Court Street

265 Standish Avenue

Plymouth Massachusetts

FOR SEAFOOD AT ITS BEST IT'S

TASSY'S

Route 3 A

Kingston Massachusetts

KARBOTT FARM

Country Fresh Products

State Road

Manomet, Mass..

Canal 4-2120

CLARENCE A. WOOLSON

CARPENTER & BUILDER

13 ALVIN ROAD
PLYMOUTH, MASS.

TELEPHONE
PILGRIM 6-2578

LORING'S

JEWELERS

Certified Master Watchmakers

Plymouth Massachusetts

GAMBINI'S LUNCHEONETTE

Jim and Del Panagoplos—owners

Soda Fountain
&
Table Service

52 Main Street Plymouth, Mass.

TURKEYS

Raised for Quality—Sold on Merit
Roast Stuffed Turkeys—Our Specialty
Large Turkey Pies—All Meat—No Vegetables

BONGI'S TURKEY ROOST

Summer St. Duxbury, Mass.
Tel. Justice 5-2392

Compliments

of

CORVINI'S PKG. STORE INC.

31 Main Street

Plymouth Massachusetts

BALBONI'S Drug Store

Joseph Balboni, Reg. Pharm.
Richard Tassinari, Reg. Pharm.

PI 6-1251 *Night Service* Res. J Balboni PI 6-2147

"Where Pharmacy is a Profession not a sideline"

315 COURT STREET PLYMOUTH

Samoset T V & Radio, Inc.

T V
RADIO
STEREO

SALES
SERVICE
RENTALS

"After the sale it's the service that counts"

PILGRIM 6-2499

97 Samoset Street Plymouth, Mass.

Compliments

of

KEN BAILEY

Scituate Harbor Mass.

BELMONT CASH MARKET

BEST IN FOOD

345 Belmont St.

Brockton Mass.

Compliments

of

COUNTRY PACKAGE STORE

North Scituate Mass.

GIBERTI'S APOTHECARY

4 John Glass Square

Middleboro, Mass.

NELL FISHER SHOP

Helen M. Hasbrouck, Owner

LInden 5-1418

WOMEN'S APPAREL AND ACCESSORIES

Scituate Harbor Massachusetts

Bernard's

PLYMOUTH

Compliments

of

STEVEN'S THE FLORIST

Plymouth Massachusetts

COMPLIMENTS

of

GENTILE'S SUPERMARKET

Halifax Massachusetts

Congratulations to

the Class of '64

BENJAMIN LANG & COMPANY

School Street
Bryantville, Massachusetts

A. MACCAFERRI & SON

Shoes and Shoe Rebuilding

302 Court Street

Pilgrim 6-0858 N. Plymouth, Mass.

SHERMAN FURNITURE CO INC.

310 Court Street

Plymouth Massachusetts

Compliments of

THE SEASIDE GRILLE

390 Court Street Tel. PI 6-9842

SPECIALIZING IN
FINE ITALIAN FOOD

D. ROSSI & SONS

Wholesale Fruit and Produce

296 COURT ST. Plymouth, Mass.,

Tel. PIlgrim 6-1125

S. BARNICOAT MONUMENT CO.

Middleboro, Massachusetts

Route 28 Telephone Midd. 2024

Compliments of

GELLAR'S GAS STATION

Manomet Massachusetts

SUNSHINE STORES

133 Main Street

Kingston Massachusetts

Compliments of

SALLY DRESS SHOP, INC.

575-577 Washington Street

Tel. GIbson 7-3901 Whitman, Mass.

Compliments of

PLYMOUTH BEEF CO., INC.

Plymouth, Mass. PI 6-0576

Compliments of

ERNIES

330 Court Street Tel. PI 6-3444

Plymouth, Mass.

AUTOMOTIVE DISTRIBUTORS, INC.

103 Summer Street

Plymouth Massachusetts

Telephone PI 6-0698

"Satisfaction Only, When You Buy From Cantoni"

CANTONI COAL & OIL CO.

Mobil
Fuel Oil
and
Range Oil

Mobil
Bottle Gas
Equip Sales

SALES & SERVICE

Hedge Road

Plymouth, Mass.

Tel. PI 6-1233

"Footwear By The Country's Leading Makers"

LANOUE BROS. . . .

62-64 Legion Parkway
Brockton, Mass. Tel. JU 6-1501

Compliments
of

CAPE AUTO BODY

RUEZ GALLERANI

FRANK HAYES RANCH HOUSE

"WHERE YOU ARE A STRANGER BUT ONCE"

Green Harbor, Massachusetts

PLYMOUTH PAINT & WALLPAPER CENTER

Bea and Walter Wolfe

Rte. 44

8 Samoset St. Tel. PI 6-1132
Plymouth, Massachusetts

Compliments
of

THOMAS L. McGRATH

INTERSTATE
Old Colony
THEATRE

TOWN BROOK SERVICE STATION

MOTOR TUNE UP
FRONT END ALIGNMENT
WHEEL BALANCING

Plymouth, Mass. Tel. PI 6-4820

SOUTH SHORE FACTORY SHOE OUTLET

SHOES, RUBBER AND LEATHER FOOTWEAR
FOR THE WHOLE FAMILY

STORE HOURS NINE TO NINE

Tel. TAylor 6-2461

Rt. 3 and 139 Hanover, Mass.

FORN SIGN CO.

315 Court Street

Plymouth Massachusetts

Est. 1919

PEPSI-COLA BOTTLING COMPANY

of

Plymouth

REBUTTINI'S

GIFT BASKETS FOR ALL OCCASIONS

53 Court St.

Plymouth Mass.

PERINO'S SERVICE STATION

34 Samoset Street

Plymouth, Massachusetts

Tel. PI 6-2330

Best Wishes

SORENTI BROS., INC.

Sagamore, Massachusetts

Compliments of

CURRIER'S RESTAURANT

Established 1900

Plymouth Center Near North St.

KINGSTON ALUMINUM FOUNDRY

Kingston, Massachusetts

Compliments of

THE MARINER BOAT SHOP

Authorized Sales & Service
Johnson Sea Horse Motors

Phone PI 6-1950

RONALD REDMAN - RTE 3-A . PLYMOUTH, MASS.

Compliments
of

BOUCHER'S MARKET

JOS. H. BOUCHER
MEATS - GROCERIES - NOVELTIES

South Carver Massachusetts

JOHN FOSTER LUMBER CO.
ROUTE 27
HANSON, MASS.
LUMBER – BUILDING MATERIAL
MASONS SUPPLIES – PAINT
HARDWARE
Tel. CY 3-6333

COMPLIMENTS
OF

MARY'S BEAUTY SHOP

Plymouth Massachusetts

Compliments of

CECCARELLI

Tailors–Cleaners

Plymouth Massachusetts

The Original

JOHN DeLORENZO TURKEY FARM

Rt. 3 Duxbury, Mass.

Tel. JU 5-4422

Paul A. Virginia K.

FORD

REAL ESTATE

At
Rtes. 44 & 58
No. Carver

Telephone
UNion 6-4588

Compliments
of

HANOVER PHARMACY

Tedeschi Shopping Center

Route 3

Hanover Massachusetts

THE OCKERS COMPANY

BOOKS–CARDS–OFFICE SUPPLIES
TYPEWRITERS AND ADDING MACHINES

15 Main St.

Plymouth Mass.

Pi 6-2255

BENZIGER BROTHERS, INC.

95 Summer Street
Boston, Massachusetts
Tel. Hancock 6-6330

RELIGIOUS ARTICLES—CHURCH GOODS
VESTMENTS—CATHOLIC BOOKS

COMPLIMENTS
OF

ROGERS' SUPERMARKET

Manomet Massachusetts

Barnes Worsteds, Inc.
KINGSTON, MASS.

Barnes Lincoln Co.
LINCOLN, MAINE

SPARRELL FUNERAL SERVICE INC.
J. R. REARDON AND J. L. WADSWORTH, DIRECTORS
FUNERAL HOMES

CENTRAL STREET,
NORWELL
OLDFIELD 9-2200

1 SUMMER STREET,
COHASSET
EVERGREEN 3-0200

ALFRED'S HAIRSTYLING SALON

14 Main Street Ext.
Plymouth Mass.
Pl. 6-9457

Compliments of

MRS. MARY CASSELLA

White Horse Beach
Massachusetts

Canal 4-3914 REAL ESTATE

MARTHA'S GIFT AND TOY SHOP

Norcross Greeting Cards
Phonograph Records

RCA Stereos
Tel. PI 6-2109 N. Plymouth, Mass

VISIT OCEAN SPRAY'S

WELCOME SHOP & MUSEUM

On Cranberry Highway, Rte. 28
Onset, Mass.
Gifts, Novelties, Cranberry Specialties
All the Cranberry Juice You Can Drink-
only 10¢

OCEAN SPRAY CRANBERRIES, INC.

SCHOOL

OF

ADULT EDUCATION

130 COURT STREET

PLYMOUTH, MASSACHUSETTS

Non-credit evening classes

For men and women

Business Subjects, Music,
Art, Liberal Arts Courses

Telephone 746-0350

THE DICKSONS

Official Photographers for the Corric

Plymouth, Mass.

Compliments
of

LELAND'S RESTAURANT

Compliments of

PLYMOUTH BEEF CO., INC.

Plymouth, Mass. PI 6-0576

Best Wishes
from

RON-DEZ-VOUS BEAUTY SALON

Marshfield Massachusetts

Tel. TE 4-4767

Phone: 746-4320

Judi's
BEAUTY SALON

41 Court St.
Plymouth, Mass.

Beauty is Our Business

Wholesalers and Primary Distributors of
Heavy Western Beef - Pork
Lamb - Veal - Provisions

OAK DALE PACKING CO. INC.

378 Pleasant Street E. Bridgewater
Tel. Juniper 7-0035

BUSINESS SPONSORS

NEW BEDFORD BARGAIN STORE
Falmouth, Mass.

WILLIAM E. TRIBOU OIL CO.
Middleboro, Mass.

GAUDETTE'S PACKAGE STORE
Middleboro, Mass.

MERRITT'S SERVICE STATION
South Carver, Mass.

DWYER'S ONE STOP CLEANERS
Cohasset, Mass.

TEIXEIRA'S FLOWER SHOP
Hyannis, Mass.

La FOREST'S VILLAGE SHOPPE
Marshfield, Mass.

FINNIE'S SALES & SERVICE
Scituate, Mass.

E. S. BURNS INSURANCE
Plymouth, Mass.

WILDES MOTOR COMPANY INC.
Plymouth, Mass.

PROPANE SUBURBAN GAS CO.
Sagamore, Mass.

SULLIVAN'S RELIGIOUS STORE
Hyannis, Mass.

DUXBURY SERVICE STATION
Millbrook, Mass.

KINGSTON BLOCK CO., INC.
Kingston, Mass.

LAYTON INSURANCE AGENCY
Pocasset, Mass.

HATCH DENTAL LABORATORY
Pembroke, Mass.

HAPPY DAY KINDERGARTEN
Hyannis, Mass.

GOGGIN & SON FURNITURE
Plymouth, Mass.

STANLEY PHARMACY INC.
Buzzards Bay, Mass.

ATWOOD COSTELLO INC.
Middleboro, Mass.

PIERSON'S BOAT LIVERY
Marshfield, Mass.

MARSHFIELD HILLS GARAGE
Marshfield Hills, Mass.

HYANNIS PACKAGE STORE
Hyannis, Mass.

ELDREDGE & BOURNE INC.
Hyannis, Mass.

SEARS ROEBUCK & CO.
Plymouth, Mass.

DEXTER'S SHOE STORE
Plymouth, Mass.

OLD COLONY LAUNDRY
Plymouth, Mass.

HAPPY HOLLOW MOTEL
Plymouth, Mass.

LOUIS KNIFE & SONS
Plymouth, Mass.

PAYNE'S COLOR MART
Hingham, Mass.

MILLBROOK MARKET
Duxbury, Mass.

MAYFLOWER AWNING CO.
Kingston, Mass.

BARBIERI'S MARKET
Plymouth, Mass.

H. S. PINKS STORE
North Carver, Mass.

BUSINESS SPONSORS

BUZZARDS BAY SPEEDWASH
Buzzards Bay, Mass.

FAIRBANKS CONGDON CO.
Foxboro, Mass.

SAMUEL ARONS & SONS
Plymouth, Mass.

BOB'S SERVICE STATION
Centerville, Mass.

BUCK LINOLEUM & TILE
Plymouth, Mass.

KINGSTON SHOE SERVICE
Kingston, Mass.

MANOMET BEAUTY SHOP
Manomet, Mass.

GREAT ISLAND PHARMACY
West Yarmouth, Mass.

PADOVANI'S PHARMACY
Plymouth, Mass.

KINGSTON SHELL STATION
Kingston, Mass.

AUSTIN L. AHEARN, INC.
No. Scituate, Mass.

HARBOR BARBER SHOP
Scituate Harbor, Mass.

STEPHEN A. DAYS, INC.
Bourne, Mass.

MIDDLEBORO CLOTHING
Middleboro, Mass.

THE CHILDREN'S SHOP
Cohasset, Mass.

COLONIAL DRUG STORE
Scituate, Mass.

BURKE'S NEWS STORE
Scituate, Mass.

HOBSHOLE HOUSE
Plymouth, Mass.

LEEN'S SHOE STORE
Hyannis, Mass.

KOFFEE KLATCH
Plimoth Plaza, Mass.

MARLENA'S
South Duxbury, Mass.

CATHERINE'S
Osterville, Mass.

DUNLAP OIL CO.
Plymouth, Mass.

THE SHACK
Marshfield, Mass.

TURA'S PHARMACY
Kingston, Mass.

A FRIEND
Hyannis, Mass.

THE CHARM SHOP
Plymouth, Mass.

PILGRIM DRUG
Plymouth, Mass.

EMERSON'S
White Horse Beach, Mass.

ANTI'S
Plymouth, Mass.

REDWOOD MOTEL
Buzzards Bay, Mass.

COBB'S CARDS
Wareham, Mass.

YOUNG'S TEXACO
Middleboro, Mass.

ANN'S MOTOR COURT
So. Wellfleet, Mass.

BUSINESS SPONSORS

CARREIRO, FLORIST
Hyannis, Mass.

ACME PHARMACY
Hyannis, Mass.

GREEN THUMB
Plymouth, Mass.

VALENTE BROS.
Plymouth, Mass.

VETERINO BROS.
Barnstable, Mass.

BRANT ROCK GRILL
Marshfield, Mass.

B. F. GOODRICH
Duxbury, Mass.

MACKINNON SHOES
Cohasset, Mass.

DeLORY DRUG
Cohasset, Mass.

DRAPER'S
Cohasset, Mass.

POIRIER'S BAKERY
Kingston, Mass.

BROOK'S PHARMACY
Scituate, Mass.

BLUE ANCHOR MOTEL
Plymouth, Mass.

DAVORT'S SHOES
Boston, Mass.

MELLO'S MARKET
Middleboro, Mass.

HOLMES GROCERY
Plymouth, Mass.

DON'S BARBER SHOP
Hanson, Mass.

RONALD H. LORING, MASON CONTRACTOR
Kingston, Mass.

GREGORIE BURNER & HEATING SERVICE
Centerville, Mass.

METROPOLITAN LIFE INSURANCE CO.
Plymouth-Hyannis, Mass.

HARRISON-LONGHI PHOTOGRAPHERS
Plymouth, Mass.

EASTERN STATES SERVICE CENTER
Plymouth, Mass.

ED GOSSELIN RADIO & RECORD SHOP
Hyannis, Mass.

BILL & THELMA'S RESTAURANT
West Yarmouth, Mass.

PRINCE STREET SERVICE STATION
Plymouth, Mass.

KINGSTON PACKAGE STORE INC.
Kingston, Mass.

KINGSTON SHARPENING SHOP
Kingston, Mass.

PRIMO'S SERVICE STATION
Plymouth, Mass.

FRED O. EARLE-GAS & OIL
Sandwich, Mass.

CONNIE FITZGERALD-REALTOR
Manomet, Mass.

DANIEL W. CLARK, LIQUORS
Humarock, Mass.

HANSON-PEMBROKE DRUG CO.
Hanson-Pembroke, Mass.

BASS RIVER GULF STATION
South Yarmouth, Mass.

SOUTH SHORE PACKAGE INC.
Brockton, Mass.

BUSINESS SPONSORS

COOPER'S DRUG CO.
Plymouth, Mass.

HUGO'S LIGHTHOUSE
Cohasset, Mass.

SCITUATE CLEANSERS
North Scituate, Mass.

STURTEVANT ICE & OIL CO.
Halifax, Mass.

THE MANOMET LUMBER CO.
Manomet, Mass.

KINGSTON NEWS STORE
Kingston, Mass.

MIDDLE STREET BARBER SHOP
Plymouth, Mass.

VERRE'S BARBER SHOP
Plymouth, Mass.

GREGORIE, MASON CONTRACTOR
Barnstable, Mass.

CREEDON, THE FLORIST
Middleboro, Mass.

FREDRIC'S FLOWERS
Bourne, Mass.

RELIABLE CLEANERS
Plymouth, Mass.

HANSON LAUNDROMAT
Hanson, Mass.

BROWNIE'S GARAGE
Bryantville, Mass.

WHITMAN LAUNDROMAT
Whitman, Mass.

PAUL'S BARBER SHOP
Bryantville, Mass.

SARGENT'S RESTAURANT
Assinippi, Mass.

W. SEARS CROWELL, LAUNDRY
West Yarmouth, Mass.

ARONS FURNITURE CO.
Plymouth, Mass.

OCEAN ACRE HOMES
Brant Rock, Mass.

AUSTIN L. AHEARN, INC.
No. Scituate, Mass.

MILEPOST RESTAURANT
Duxbury, Mass.

BUSINESS PATRONS

THE TOWNE BARKER
SANDY'S RESTAURANT
BOSNENGO HARDWARE INC.
WAREHAM SUPERMARKET
FITZSIMMONS & CONRAD MOTOR SALES
CHURCHILL'S OIL SERVICE
THE CAROUSEL OF HANOVER
KENYON A. CARR-JEWELER
SEGERMAN'S-CLOTHIERS
OTIS MARKET
SMITH'S FISH MARKET
ROSEN'S FURNITURE CO., INC.
COFFEE FRAN'S
STEVEN'S BEAUTY SALON
PRATT PHARMACY
C. W. DOUGLAS INC.
FREDDIE'S SNACK BAR
GARUTI'S SERVICE STATION
MIX'S SUPERETTE
JOHN'S BARBER SHOP
CAPE COD COMMUNITY COLLEGE
CAPTAIN'S WALK
ANTHONY HAIR STYLIST
MID-CAPE FORD
CENTRAL MONUMENT CO.
LOCAL FINANCE CO.
GODDARD'S 5/1.00 STORE
WALKEY'S FOOD STORE
TER-LYN'S BEAUTY SHOP

SPONSORS

MR. & MRS. KENNETH A. LUCE
Buzzards Bay, Mass.

LT. COL. & MRS. C. D. WESTCOTT
Otis AFB, Mass.

MR. & MRS. EDMUND MANFREDI
Plymouth, Mass.

DR. & MRS. JOSEPH A. OCHAB
Pocasset, Mass.

BOSTON COLLEGE CLUB
Marshfield, Mass.

MR. & MRS. STANLEY SEPANSKI
Jersey City, New Jersey

MAJ. & MRS. JAMES F. RIDLEY
Otis AFB, Mass.

SCITUATE POLICE DEPT.
Scituate, Mass.

MISS BARBARA O'CONNOR
Scituate, Mass.

MR. & MRS. JOSEPH CARLIN
Plymouth, Mass.

MR. & MRS. JOSEPH M. POIRIER
Plymouth, Mass.

MR. & MRS. JAMES J. CONNELL
Plymouth, Mass.

FRANCIS B. PEASE
Priscilla Beach, Mass.

MR. & MRS. WILFORD S. PEASE
Priscilla Beach, Mass.

LT. & MRS. JAMES E. O'CONNOR
Scituate, Mass.

GIDEON G. BEAUDIN
Pocasset, Mass.

MR. & MRS. WILLIAM COVELL
Hyannisport, Mass.

MR. & MRS. WILLIAM F. O'GRADY
Pembroke, Mass.

MR. & MRS. PETER MORAN
Hanson, Mass.

MR. & MRS. WILLIAM O'HARA
Cambridge, Mass.

MR. & MRS. JAMES CAREY
Hanson, Mass.

MR. & MRS. FRANCIS E. ROGERS
Provincetown, Mass.

MR. & MRS. HENRY A. PORTAIS
Plymouth, Mass.

MR. & MRS. ROBERT DUPERRE
Plymouth, Mass.

MR. & MRS. WALTER CASEY
Pembroke, Mass.

MRS. LOUISE McLAUGHLIN
Buzzards Bay, Mass.

MR. & MRS. THOMAS McDONOUGH
Scituate, Mass.

MR. & MRS. GEORGE McNULTY
Hyannis, Mass.

MR. & MRS. WILLIAM LEAHY
Scituate, Mass.

MR. & MRS. ROY B. BRADLEY
Plymouth, Mass.

THE FACULTY AND STUDENT BODY OF SACRED HEART HIGH SCHOOL JOIN THE "CORRIC" STAFF IN EXPRESSING OUR GRATITUDE TO ALL WHO MADE POSSIBLE THIS PUBLICATION

PATRONS

MR. & MRS. CHARLES MYERS
MRS. ISOLENA C. MONDEAU
WILLIAM E. TRIBOU, JR.
MRS. D. A. OUIMET
C. PETER OUIMET
REV. RICHARD J. BUTLER
MRS. MURRAY W. SMITH, SR.
MR. & MRS. MURRAY W. SMITH, JR.
MR. & MRS. E. VINCENT BISSONNETTE
MRS. NEIL McINTOSH
MR. & MRS. ALBERT P. FLAMMIA
MR. & MRS. LEVERETT TEAGUE
ELENA SESTITO
ROBERT DEANS
MR. WILLIAM N. SHEEDY
MR. & MRS. ROBERT L. MASON
TWO FOXBORO FRIENDS
MRS. KATHLEEN F. McGRATH
MR. & MRS. JOSEPH D. MICHAEL
MR. & MRS. GEORGE C. LETENDRE
EVELYN M. MASON
HILLIARD HUGGINS
DR. & MRS. EUGENE E. ROY
GENERAL & MRS. B. V. LEARY
MR. & MRS. GEORGE H. COBB
MR. & MRS. JOHN V. MAHONEY
MR. & MRS. JOSEPH M. GRADY
MR. & MRS. JOHN CONNOLLY
MR. & MRS. JOSEPH McCARTHY
MR. & MRS. WILLIAM PROTULIS
MR. & MRS. WILFRED BURNS
MAJ. & MRS. ERNEST BENKOSKI
MRS. MICHAEL J. COLLINS
A FRIEND

Best Wishes

from

Sacred Heart Alumni

Congratulations to

the Class of '64

Mishannock Alpha School

Kindergarten for Girls and Boys

Box 5, Kingston, Mass. Telephone 746-0790

◆ ◆ ◆

Sacred Heart Elementary

Box 10, Route 80, Kingston, Mass.

Boys and Girls — Grades 1 through 6

Residence for Boys and Girls

Bus transportation available for Day Students

Telephone 746-2113

Autographs

CAMP MISHANNOCK, Kingston, Mass.

Located near historic Plymouth and Duxbury

GIRLS from 6 to 15 years

Personally supervised by Sisters
Assisted by competent lay counselors who direct LAND and WATER SPORTS

Private Pond and Water Front . . . Ocean Bathing
Trips to Historical Spots . . . . . Arts and Crafts
Eight Weeks, $425 — Four Weeks, $250

Contact Camp Director, Box 152, Kingston, Mass.
Telephone 746-0790 after June 12 — 746-2374 throughout the year

Camp Season — June 28 - August 22

SACRED HEART SCHOOL
FOR GOD AND COUNTRY